



Amesbury Industrial Database - Up to 1930

by

Mike Harrold
Industrial Survey Volunteer

Amesbury Carriage Museum
Amesbury, MA

May 12, 2018

Amesbury Industrial Database - up to 1930

Maps and address tables presented here show what business entities were at what building addresses, in chronological order. It is complete up to 1930, with some later businesses included where data happened to be available. Street names are arranged alphabetically, and addresses in numerical order.

Red addresses on street maps generally conform to current street names and numbers. For most streets, current numbers are very close to their historical values. Quite a few addresses have been verified by the 1891 carriage industry directory, for which that column carries an X. Some street names have changed from their historical names.

For Carriage Hill, the name Carriage Ave. is used up to the fire of 1888, then is called Oakland St. thereafter, even though the name was not changed until 1906. Chestnut A St. is pre-fire, Chestnut St. is post-fire

Maps progressions are included for areas of prolonged growth and change. While illustrative, they do not capture all the changes. Outlying areas were relatively more stable, until carriage industry decline wiped out the businesses and those locations rapidly became residential.

Existing Historical Industrial Buildings & Current Uses

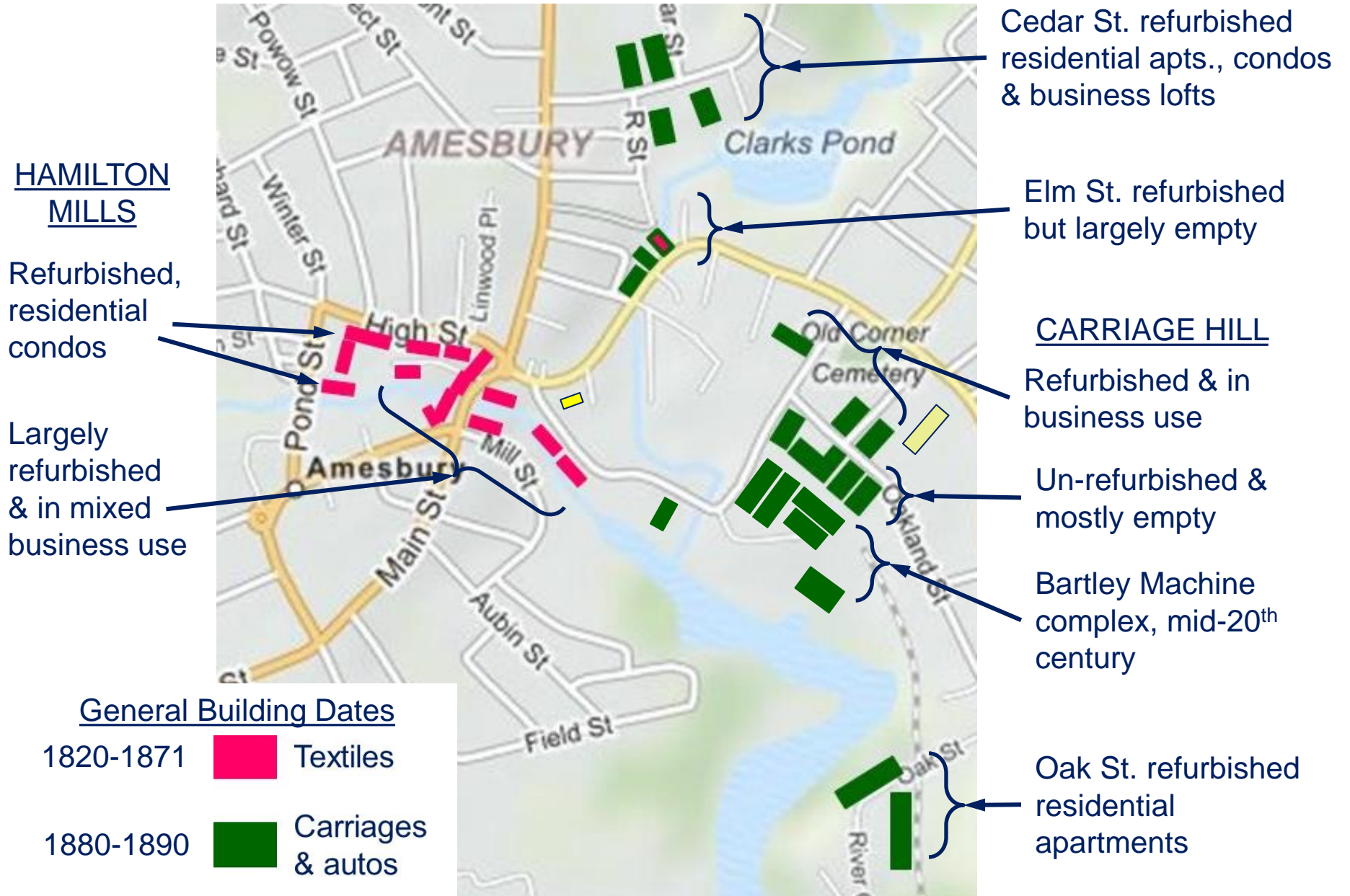

Total Amesbury Industry Sites 1800 – ca. 1960

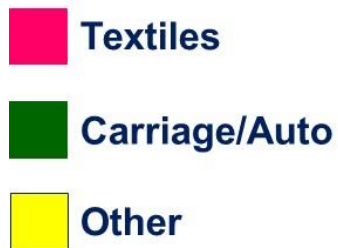

These sites did not all exist simultaneously, but a large majority of them coexisted ca. 1890. That was the peak of carriage production, just prior to the economic crash of 1892-3.

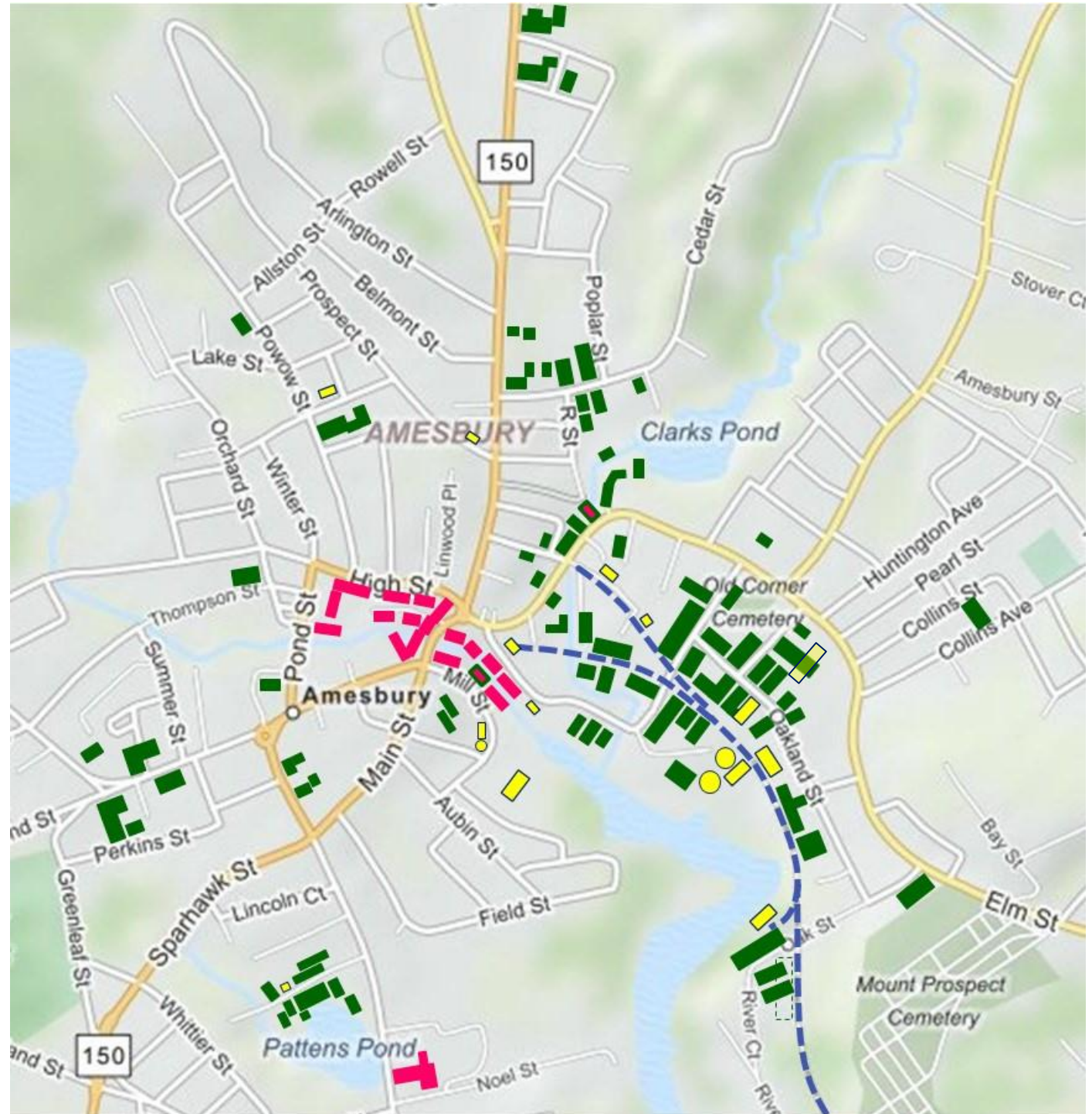

Gradual Dis-Use of the Textile Mill Buildings

Large brick buildings along the Powow River were originally built as textile mills, and operated as such until the last mill owner went out of business in 1914. They were originally water powered, and then added considerable steam power in 1871. They had sufficiently large power generating capacity that they were purchased in 1914 by a utility company.

Since their beginning, the mills had processed both cotton and wool, the two materials requiring some differences in machinery and its setups. Fortunes of the mills had been declining for decades, such that they discontinued wool work in 1887. It might be imagined that building space previously devoted to wool work would have then been converted to cotton processing. However, most of that space then went fallow, such that several buildings sat totally empty, while some other space was rented out to retail or other businesses.

It is surprising that the mills survived as long as they did. The before and after comparison of building use is shown on the following two pages.

Mill Use - 1885

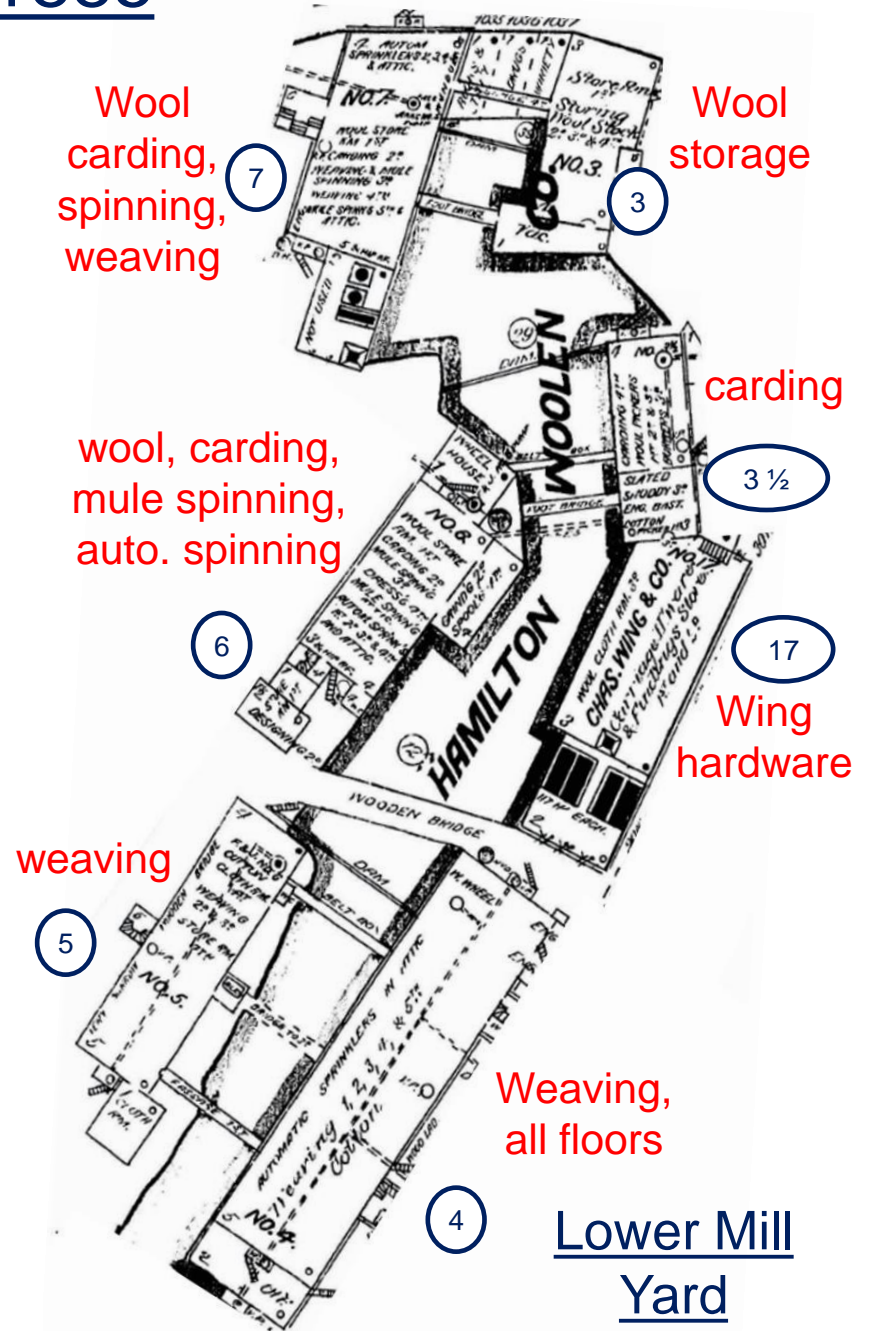
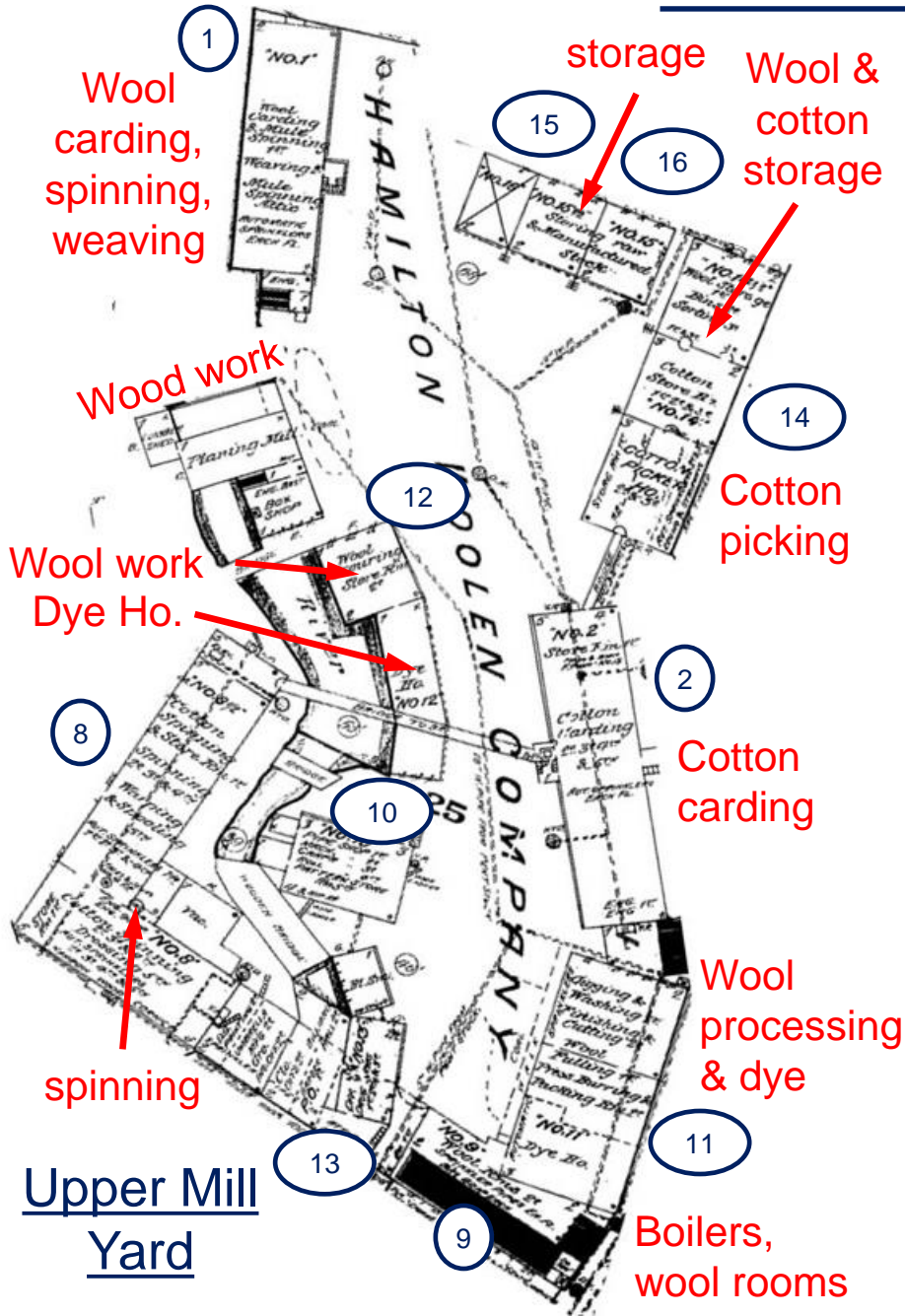

Mill Disuse - 1904

Vacant, engine room not used

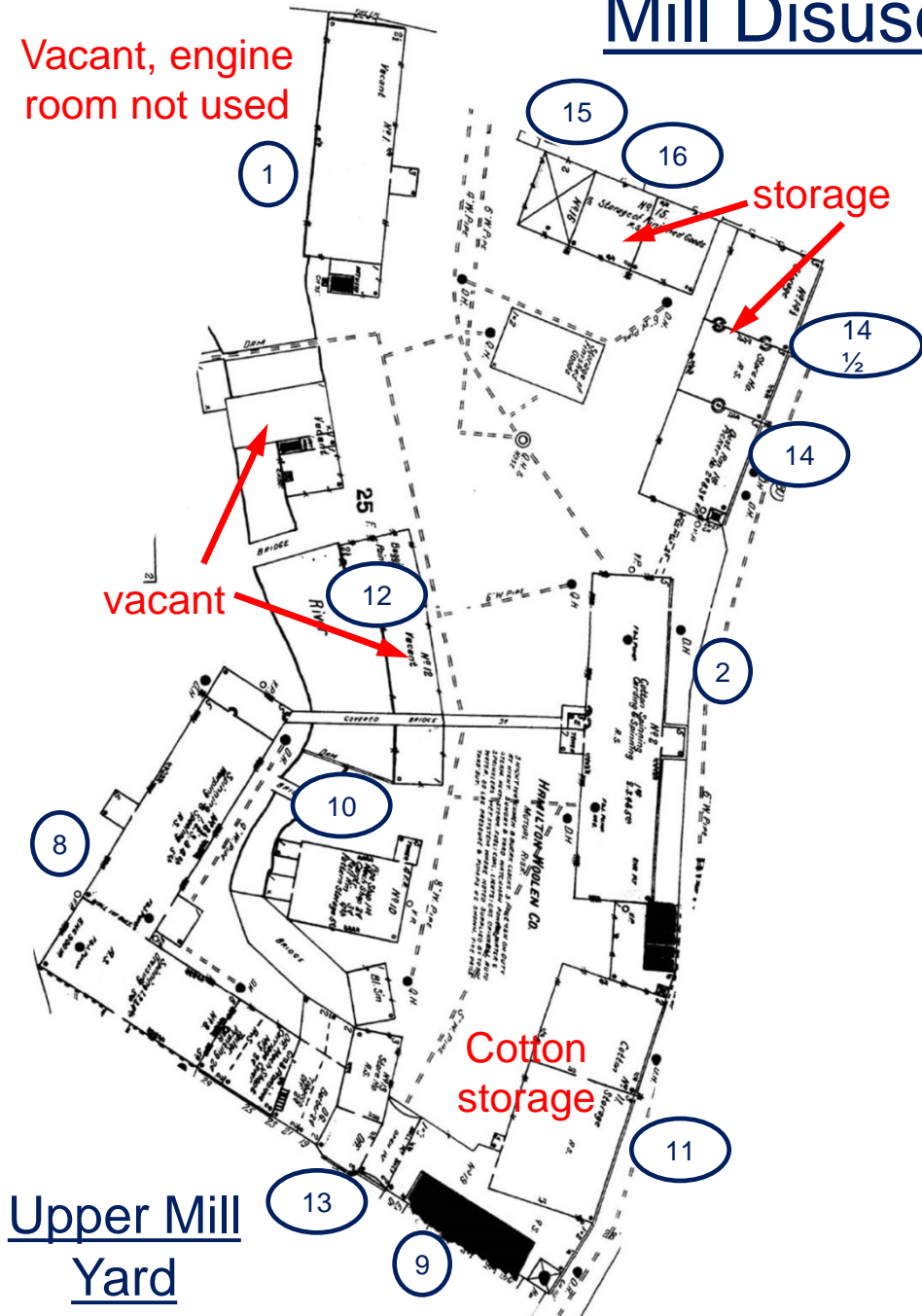

Upper Mill Yard

Vacant above floors 1 & 2, engine room not used

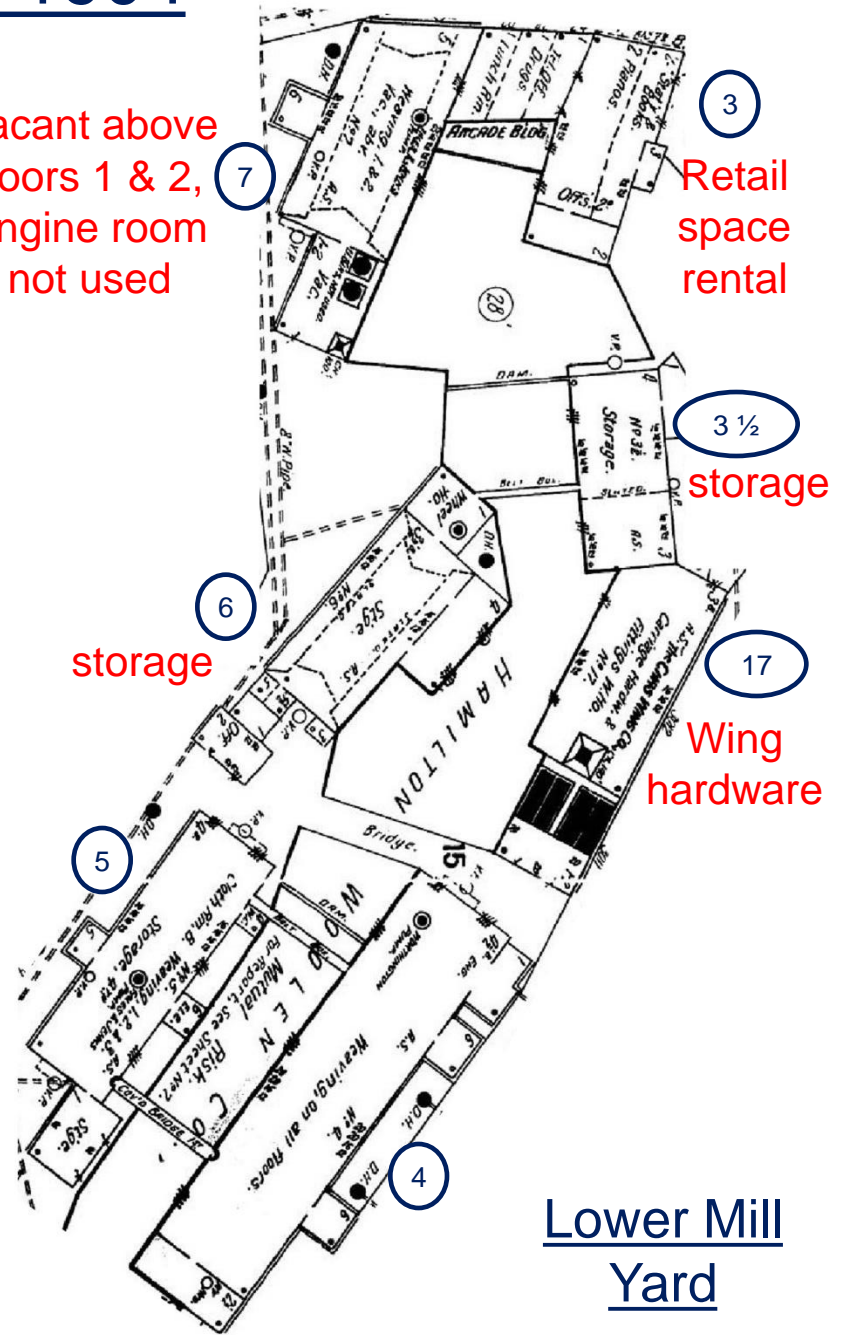

Lower Mill Yard

Upper Mill Yard

Mill #1	29	Pond	
Mill #10		Mill Yard	U.
Mill #11	12	High	
Mill #12		Mill Yard	U.
Mill #13	35	Main	
Mill #14	34	High	
Mill #14 1/2	38	High	
Mill #15, 15 1/2, 16		Mill Yard	U.
Mill #17	17	Water	
Mill #2	24	High	
Mill #3	20	Main	
Mill #3 1/2	11	Water	
Mill #4	21	Water	
Mill #5	40	Mill	
Mill #6	30	Mill	
Mill #7	36	Main	
Mill #8	43	Main	
Mill #9	5	Main	

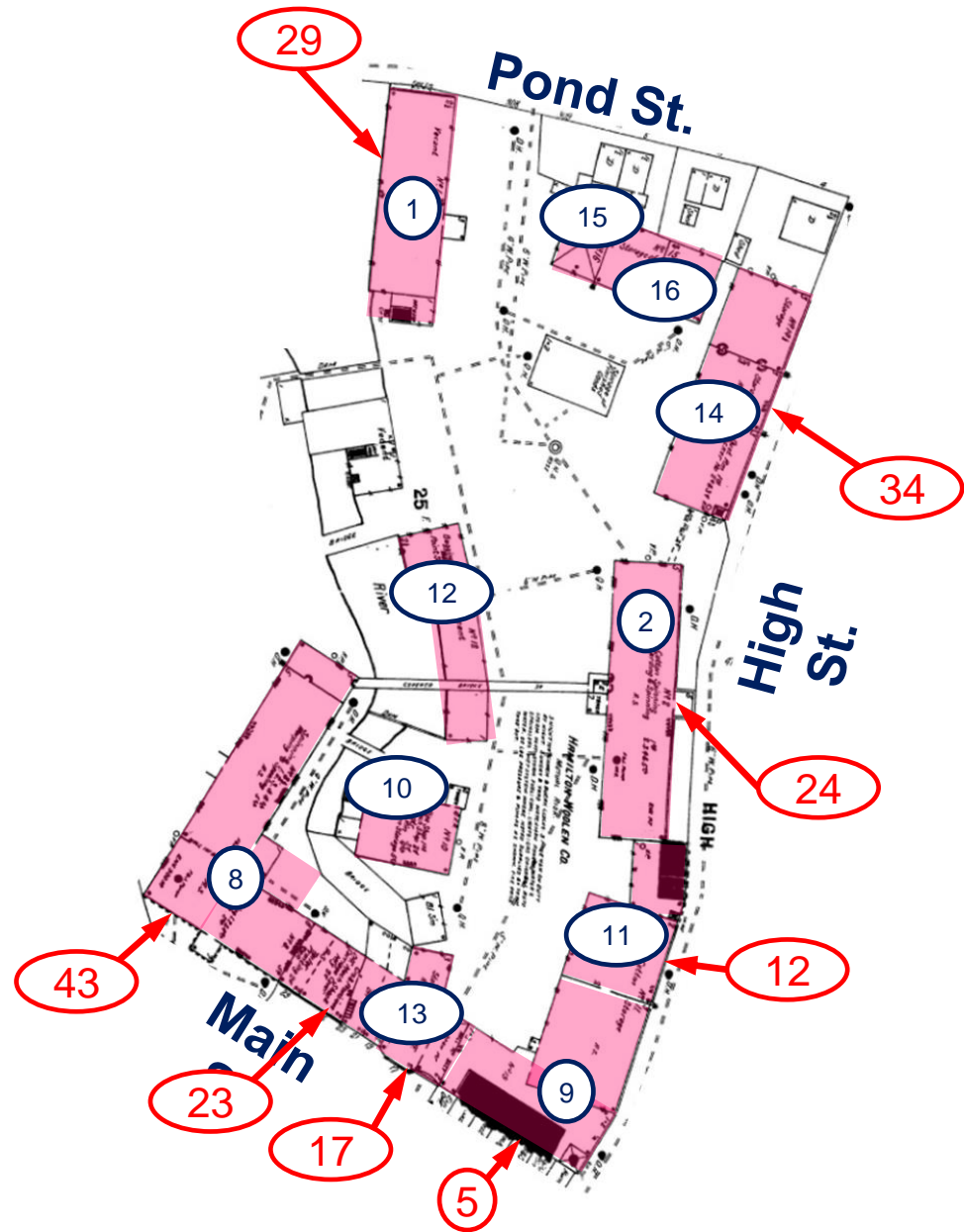

Upper Mill Yard - Main & High Streets

* buildings exist, but are burned ruins, vacant, storage, or otherwise repurposed

Company	1872 City Map	1880 Merrill	1880 Aerial Map	1884 City Map	1885 Sanborn	1889 Sanborn	1890 Aerial Map	1891 Directory	1894 Sanborn	1904 Sanborn	1909 Sanborn	1914 Arrial Map	1918 Sanborn	1930 Sanborn	Category	Business	Power	Year Estab.	Year Ended	Street Number	Street
Amesbury Wool & Cotton Mfg. Co.	built mill 6														textiles		water	1812	ca. 1831		along river
Salisbury Woolen Mfg. Co.															textiles		water	1820	1857		along river
Amesbury Flannel Mfg. Co.															textiles	flannel woolens	water	1821	1853		along river
Salisbury Mills Mfg. Co.	built boiler buildings 1871, mills 9 & 17, introduced steam power														textiles		W. & S.	1857	1878		along river
Essex Mills															textiles		W. & S.	1878	1880		along river
Hamilton Woolen Mfg. Co.		X				43									textiles		W. & S.	1880	1914		along river
Merrimac Valley Power & Bldg. Co.															real estate	own old Hamilton Mills properties	W. & S.	1914			along river
Perkins nail factory															nails			1796	1805		Mill Yard U.
Amesbury Nail Factory Co.															nails	nails		1805	1825-30		Mill Yard U.
Mill #1	X	A	X	4	4	43	7*	7*	9*	X					textiles	carding & weaving	W. & S.	1855	1914	#1	Millyard Up
Metalite Company													5		shoes	leatherboard for shoe heels, gun wad felt		ca. 1916		#1	Millyard Up
Commonwealth Supplies Co.														5	shoes	leatherboard for shoe heels, gun wad felt		ca. 1920s		#1	Millyard Up
Mill #10	X	K	X	4	4	43	7	7	9	X	5*				textiles	machine shop, pipe shop, carpentry	???	1853	1914	#10	Millyard Up
no name given														5	shoes	wood heel factory - flrs. 1, 2, 3		ca. 1925		#10	Millyard Up
Mill #11	X	L	X	4	4	43	7*	7*	9*	X					textiles	dye house	W. & S.	1870	1914	#11	Millyard Up
Spencer & Sons Co.	generators 1st floor - power from #2E												5		leather	tanning extracts		ca. 1916		#11	Millyard Up
High St. Auto Painting	generators 1st floor - power from #2E												5		auto	garage 1st flr. - auto painting 2nd flr.		1925	1938	#11	Millyard Up
Mill #12	X	M	X	4	4	43	7*	7*	9*	X					textiles	dye house	???	1826	1914	#12	Millyard Up
no name given													5	5	printing	job printer		ca. 1917		#12	Millyard Up
Mill #13	X	N	X	4	4	43	7*	7*	9*	X	5*	5*			textiles	counting house - storage		1828	1914	#13	Millyard Up
Mill #14	X	O	X	4	4	43	7	7	9	X					textiles	storage	W. & S.	1863	1914	#14	Millyard Up
Metalite Company													5		shoes	leatherboard for shoe heels, gun wad felt		ca. 1916		#14	Millyard Up
Bailey, S. R. & Co.													5		auto	felt lined window glass chnnels		1925	1932	#14	Millyard Up
Bailey Company Inc. (The)															auto	felt lined window glass chnnels		1932		#14	Millyard Up
Mill #14 1/2	X	P	X	4	4	43	7*	7*	9*	X					textiles		W. & S.	1863	1914	#14.5	Millyard Up
Metalite Company													5		shoes	leatherboard for shoe heels, gun wad felt		ca. 1916		#14.5	Millyard Up
Bailey, S. R. & Co.													5		auto	felt lined window glass chnnels		1925	1932	#14.5	Millyard Up
Bailey Company Inc. (The)															auto	felt lined window glass chnnels		1932		#14.5	Millyard Up
Mill #15, 15 1/2, 16	X	Q	X	4	4	43	7	7	9	X					textiles	was always storge	none?	1863	1914	#15-6	Millyard Up
Metalite Company													5		shoes	leatherboard for shoe heels, gun wad felt		ca. 1916		#15-6	Millyard Up
Commonwealth Supplies Co.													5		shoes	leatherboard for shoe heels, gun wad felt		ca. 1920s		#15-6	Millyard Up
Mill #2	X	B	X	4	4	43	7	7	9	X					textiles	cotton card & spin - 125 HP eng. 1st flr	W. & S.	1825	1914	#2	Millyard Up
Hollander, George H. & Morrill, Gayden	water wheels & generators 1st floor pwr from #2E												5		auto	bodies for Cadillac & private contract	W. & S.	1918	1925	#2	Millyard Up
Biddle, Smart & Co.	water wheels & generators 1st floor pwr from #2E												5		auto	auto bodies	W. & S.	1925	1930	#2	Millyard Up
Bailey Company Inc. (The)															auto	felt lined window chnnels & mouldings	W. & S.	1939		#2	Millyard Up
Mill #2 Extension	X	B	X	4	4	43	7	7	9	X					power	5 boilers - not used ca. 1888 - 1909		1871		#2E	Millyard Up
Power House													5	5	power	1000 HP Engine	1000 HP	ca. 1909		#2E	Millyard Up
Mill #8	X	I	X	4	4	43	7	7	9	X					textiles		W. & S.	1862	1914	#8	Millyard Up
Hinckley & Baxter Co.													5		auto	wood body stock - 5th floor both wings		1912	1926	#8	Millyard Up
no name given - bowling alley													5	5	bowling	1st floor 1918, bsmt 1930		ca. 1915		#8	Millyard Up
no name given - auto work														5	auto	auto specialties & body shop flrs 2 & 3		ca. 1915		#8	Millyard Up
no name given - shoe factory														5	shoes	shoe factory -4th floor both wings		ca. 1915		#8	Millyard Up
Bailey, S. R. & Co.															auto	felt lined window glass chnnels		ca. 1920		#8	Millyard Up
no name given - storage & offices														5	storage	1st floor - back wing only		ca. 1928		#8	Millyard Up
nameless strores - front wing														5	retail	front to back stores		ca. 1928		#8	Millyard Up
no name given - shoe factory														5	shoes	above 1st floor rear wing		ca. 1928		#8	Millyard Up
Mill #9	X	J	X	4	4	43	7	7	9	X	5				power	boiler house	W. & S.	1871	1914	#9	Millyard Up

Lower Mill Yard – Main, Mill, & Water Streets

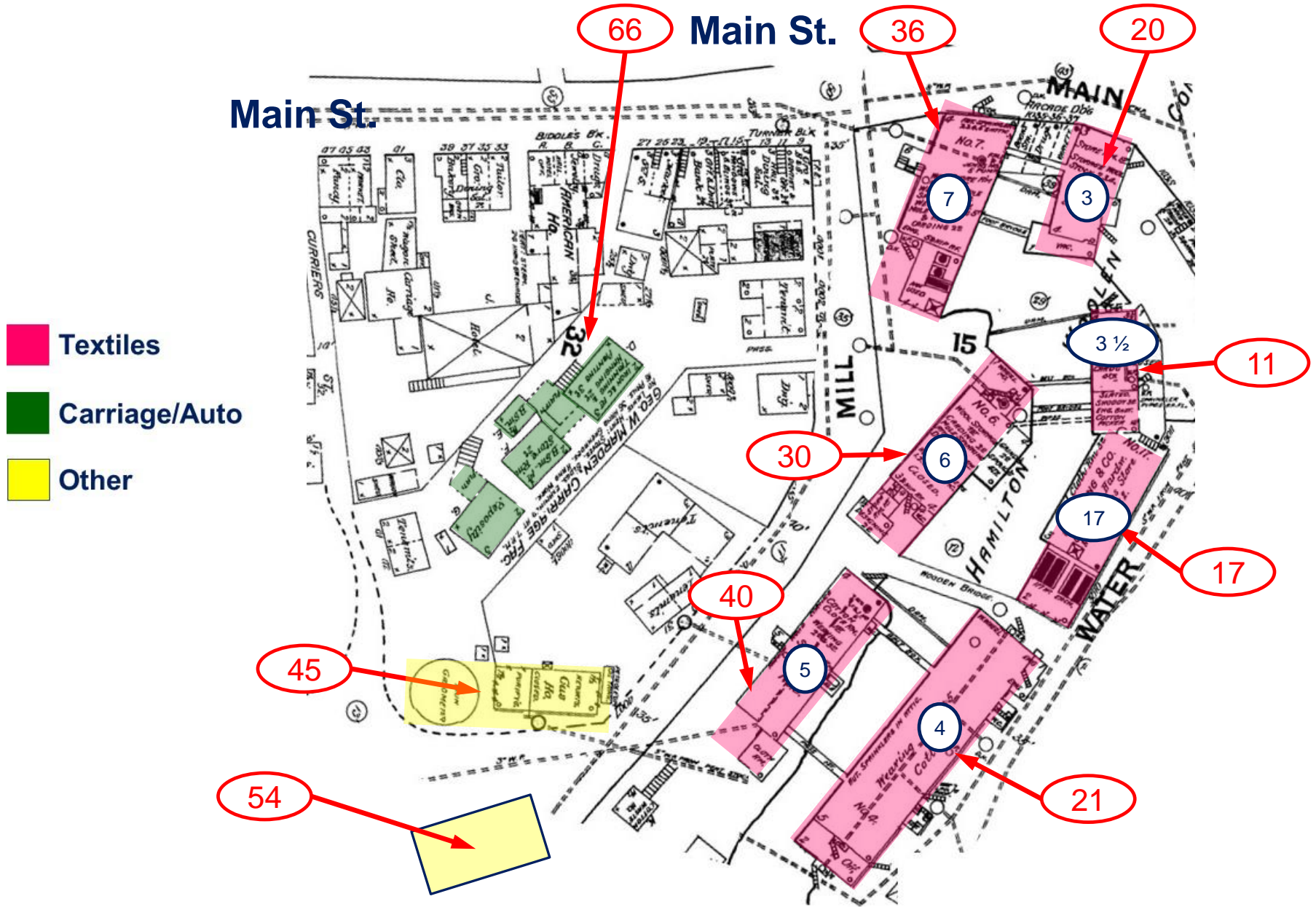

Lower Mill Yard – Main, Mill, & Water Streets

Company	1872 City Map	1880 Merrill	1880 Aerial Map	1884 City Map	1888 Sanborn	1889 Sanborn	1890 Aerial Map	1891 Directory	1894 Sanborn	1904 Sanborn	1909 Sanborn	1914 Arrial Map	1918 Sanborn	1930 Sanborn	Category	Business	Power	Year Estab.	Year Ended	Street Number	Street	
	X		R	X	4	4	43	6	6	10	X											
Mill #17	X		R	X	4	4	43	6	6	10	X				textiles	4 boilers, Ch. Wing fl. 1 & 2, wool fl. 3	1871	1871	1914	#17	Millyard Lo	
Wing, Chas. & Co.					46										carr. hardware	carriage & auto hardware & findings		1872	1930	#17	Millyard Lo	
Bailey Company Inc. (The)					3	3	34	X	6	8	10	X	7	7	auto	felt lined window chnnels & mouldings		1937		#17	Millyard Lo	
Mill #3	X		C	X	3	3	43	6*	8*	10*	X				textiles	wool stroage, top 2 flrs. Vac. after 1892	None	1820	1914	#3	Millyard Lo	
retail & social club								6	8	10		7	7		retail			ca. 1918		#3	Millyard Lo	
Mill #3 1/2	X		D	X	3	3	43	6*	8*	10*	X				textiles	carding - now Cameron Office Products	belt f. #6	1826	1914	#3.5	Millyard Lo	
no names given												7			misc.	laundry, plating works, candy factory		ca. 1918		#3.5	Millyard Lo	
no names given													7		misc.	plating works & storage		ca. 1925		#3.6	Millyard Lo	
Mill #4	X		E	X	3	3	43	6	8	10	X				textiles	weaving all floors	water	1854	1914	#4	Millyard Lo	
Hodge & Clark, Thomas Co.															auto	auto bodies		ca. 1907	1910	#4	Millyard Lo	
Phelan-Quinn Co.													7		textiles	cotton yarn		ca. 1917		#4	Millyard Lo	
Clark Body Co.															auto	Buick completion & assy to chassis		ca. 1918	ca. 1920	#4	Millyard Lo	
Amesbury Shoe Co.													7		shoes	occupy entire building		ca. 1920	1933	#4	Millyard Lo	
Bailey Company Inc. (The)															auto	felt lined window glass chnnels			1933		#4	Millyard Lo
Morrill, Jonathan															textiles	built Mill #5		1813	1820	#5	Millyard Lo	
Mill #5	X		F	X	3	3	43	6	8	10	X				textiles	fulling & weaving	belt f. 4	1813	1914	#5	Millyard Lo	
Harrison Bro's. Inc.													7		misc.	chilled shot & diamond grit		ca. 1917	ca. 1925	#5	Millyard Lo	
Steel Shot & Grit Co.													7		misc.	chilled shot & diamond grit		ca. 1925		#5	Millyard Lo	
Mill #6	X		G	X	3	3	43								textiles	wool work, hydro-electric after 1914	water	1812	1914	#6	Millyard Lo	
Kendall & Lunt							X	6							carriages	bodies & gear	water	1890	1894	#6	Millyard Lo	
Lockwood & Brown								6							carr. wheels	wheel making, plus bodies & gears	water	ca. 1893	1899	#6	Millyard Lo	
Lunt, Smith & Co.									8*						carriages		water	1894	1895	#6	Millyard Lo	
Moore & Lunt									8*	10*	X				carriages	shaft & gear making	water	1903		#6	Millyard Lo	
power plant													7	7	electric power	dynamo installed 1916	water	1916		#6	Millyard Lo	
Mill #7	X		H	X	3	3	43	6	6	10	X				textiles	wool work, top 2 flrs. vac. after 1892	W. & S.	1848	1914	#7	Millyard Lo	
National Abrasive Co.													7	7	abrasives	corundum for grinding & polishing		ca. 1917		#7	Millyard Lo	
Post Office															Mail			ca. 1862		23	Main	
Briggs, Geo. H. & Clarkson, J. T.	X				4		42								carriages	tilting carriage umberallas & covers		ca. 1872	1890	23	Main	
Clarkson, J. T., & Briggs, Geo. H.															carriages	tilting carriage umberallas & covers		ca. 1875	ca. 1882	23	Main	
Walch, A. L.							42	X							carriages	light carriages		1890		23	Main	
Whitcher, Frank R.											9				carriages	carriages covers & umbrellas		1890	ca. 1915	23	Main	
Keene, F. B. Co.															carr. Paint	paint mixing & hardware, auto also		1911		52	Main	
Huntington, J. R.															carriages	by part duplication & assy line	None	1853	1858	66	Main	
Hume (James) Carriage Co.															carriages		None	1858	ca. 1862	66	Main	
Huntington, J. R.															carriages		None	1864	1867	66	Main	
Ellis, William G.	X														carriages	with A.M.Huntington	None	1867	1875	66	Main	
Huntington, A. M. & Ellis, W. G.	X														carriages		None	1867	1875	66	Main	
Huntington, A. M.															carriages		None	1875	1884	66	Main	
Marden, Geo. W. & Co.							6	6							carriages	light carriages	None	1882	1889	66	Main	
Philbrick & Marden															carriages	former A. M.Huntington bldgs.	None	1882	1883	66	Main	
Dennett, Moses M.															carriages		None	1890	1905	66	Main	
Eaton, W. S.							31	X		7	9*				carriages		None	1890	1892	66	Main	
Sanborn, Perley A.															carriages		None	ca. 1891		66	Main	
Smith, P. J.									8						carriages		None	ca. 1892		66	Main	
Bird, Patrick & Schofield, Charles															carriages		None	1895	ca. 1904	66	Main	
Curran & Burke & Co.															carriages		None	1898	1900	66	Main	
Gray & Davis															lighting	auto lighting & starters		1896	1904	1 1/2	Mill	
gas house (of Salisbury Mills)	X		X	X	6	6*	43	8*	7*	9*					gas		none?	ca. 1870		45	Mill	
Murphy Brass Foundary															metal	metal moldings		1915	1918	45	Mill	
W. Murphy Aluminum & Bronze Foundary													3	3*	metal			1918	1924	45	Mill	
Merrimac Valley Iron Foundary														4	metal	iron castings for Pettingell Machine		1920	ca. 1960	54	Mill	

* buildings exist, but are burned ruins, vacant, storage, or otherwise repurposed

1885 Chestnut A & Carriage - Sanborn #5

Carriage Hill, pre-fire

- Textiles
- Carriage/Auto
- Other

All businesses are carriage related

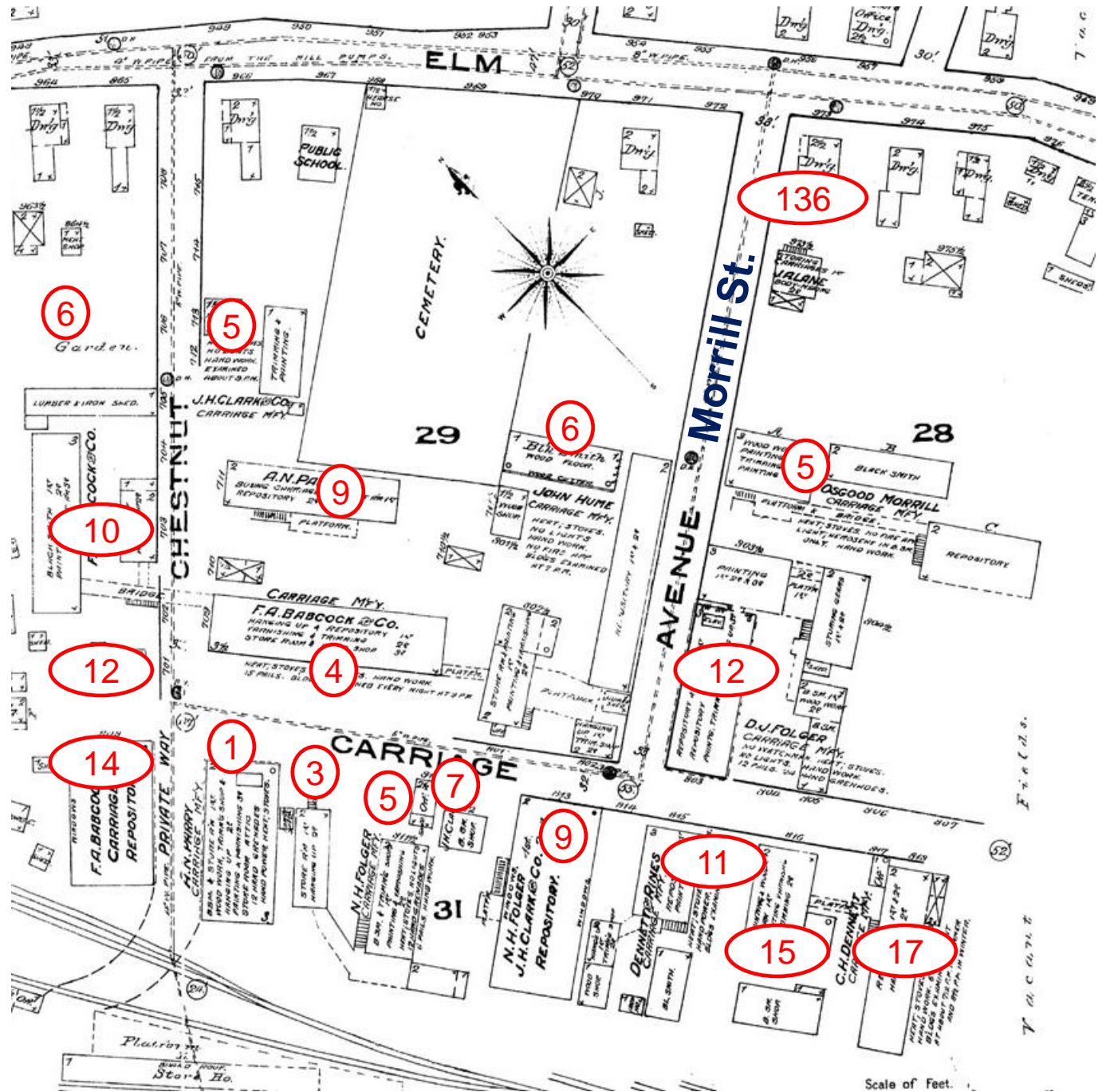

Pre-Fire Carriage Hill – Chestnut A, Carriage, Morrill Sts.

Company	1872 City Map	1880 Merrill	1880 Aerial Map	1884 City Map	1885 Sanborn	1889 Sanborn	1890 Aerial Map	1891 Directory	1894 Sanborn	1904 Sanborn	1909 Sanborn	1914 Aerial Map	1918 Sanborn	1930 Sanborn	Category	Business	Power	Year Estab.	Year Ended	Street Number	Street
Clark, John H. & Co.					5										carr. & sleighs		None	1882	1888	5	Chestnut A
Huntington, J. R.	X														carriages		None	1869	1875	9	Chestnut A
Hume (James) Carriage Co.		404	22	X											carriages	fancy traps & carriages	None	1875	1885	9	Chestnut A
Parry, August N. & Co. repository				X	5										carriages	repository	None	1880	1884	9	Chestnut A
Huntington, J. R.	X														carriages		None	1869	1875	10	Chestnut A
Hume (James) Carriage Co.		404	22	X											carriages	fancy traps & carriages	None	1875	1885	10	Chestnut A
Babcock, Frank A.					5										carriages	light carriages, 2 wheelers	None	1885	1888	10	Chestnut A
Hollander, Lambert															carriages	medium carriages, closed & heavy work	hand	1885	1888	12	Chestnut A
Morrill, Edwin & Son			42												carriages		None	ca. 1878	1884	14	Chestnut A
Day, William H.			42												files	files & mill bastards	None	ca. 1880	1884	14	Chestnut A
Babcock, Frank A.				X	5										carriages	light carriages, 2 wheelers	None	ca. 1882	1888	14	Chestnut A
Clarkson Joseph T. & Co.															carriages	popular chaises, in with Babcock	None	1882	1888	14	Chestnut A
Palmer Chas. H. & Doucett															carriages	fine carriages	None	1886	1888	14	Chestnut A
Parry, August N. & Co.		404	17	X	5										carriages		None	1880	1888	1	Carriage
Hume (James) Carriage Co.		404		X											carriages		None	1875	1885	3	Carriage
Parry, August N. & Co.					5										carriages		None	1885	1888	3	Carriage
Hume (James) Carriage Co.		404	22	X											carriages	fancy traps & carriages	None	1875	1885	4	Carriage
Babcock, Frank A. repository					5										carriages		None	1885	1888	4	Carriage
Folger, Natnl. H.					5										carr. & sleighs		None	ca. 1882	1888	5	Carriage
Hume (James) Carriage Co.		404	22	X											carriages	fancy traps & carriages	None	1875	1885	7	Carriage
Hume, Wm. & Morrill, Chas. W.	X														carriages		None	1861	ca. 1879	8	Carriage
Hume, John		404	21	X	5										carriages		None	1879	1885	8	Carriage
Hume, Wm. & Morrill, Chas. W.	X														carriages		None	1862	ca. 1875	9	Carriage
Hume (James) Carriage Co.		404	22	X											carriages	fancy traps & carriages	None	1875	1885	9	Carriage
Clark, John H. & Co. repository					5										carriages	2nd floor	None	1885	1888	9	Carriage
Folger, Natnl. H. repository					5										carr. & sleighs	1st floor	None	1885	1888	9	Carriage
Stone, Chas. E.		404	19	X											carriages	son-in-law of E. S. Felch	None	1874	1883	11	Carriage
Dennett, M. M. & Thomas Rhines					5										carriages		None	1885	1888	11	Carriage
Smart, William E.		404	20												carriages		None	1876	1880	12	Carriage
Folger, David J.					5										carriages	formerly with C.W. Patten	None	1881	1887	12	Carriage
Drummond (Robert Sr.), Taylor, James W. & Co.					5										carriages	fine carriages, survived fire of 1888	None	1887	1889	12	Carriage
Smart, William E.		404	20												carriages		None	1876	1880	14	Carriage
Folger, David J.					5										carriages	formerly with C.W. Patten	None	1881	1888	14	Carriage
Dennett, Charles N. & Co.		404	18	X	5										carriages		None	1878	1888	15	Carriage
Dennett, Charles N. & Co.		404	18	X	5										carriages		None	1878	1888	17	Carriage
Dennett, M. M. & Thomas Rhines				X											carriages		None	1884	1885	21	Carriage
Walton & Coloquhon															carriages		None	1887	1888	23	Carriage
Gale, Dudley E. & Morrill, Osgood				X											carriages		None	1877	1884	5	Morrill
Morrill, Osgood Carriage Co.					5	5	16	X	5	9					carriages		None	1885	1905	5	Morrill

1904 Chestnut & Oakland - Sanborn #9

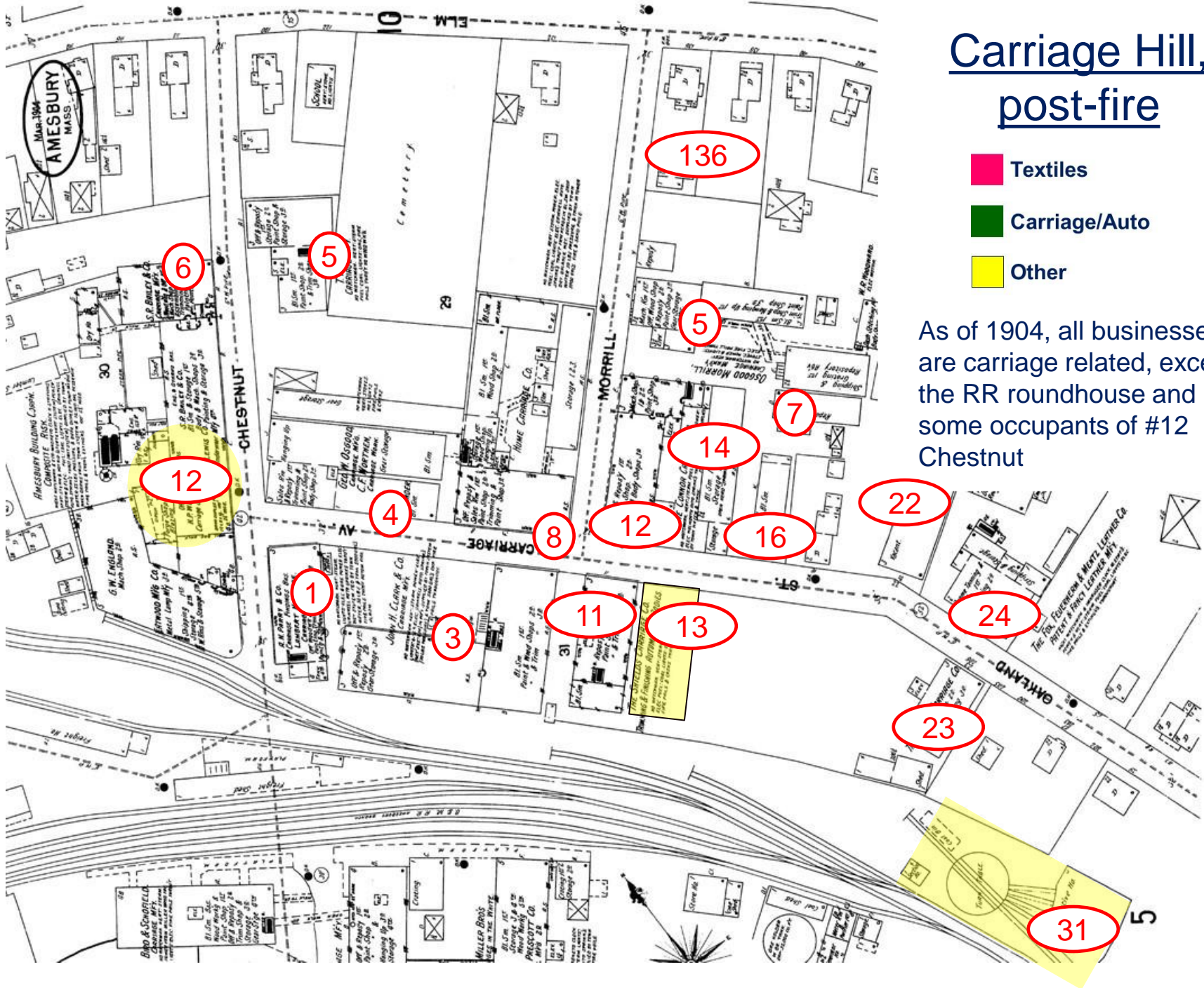

Carriage Hill, post-fire

- Textiles
- Carriage/Auto
- Other

As of 1904, all businesses are carriage related, except the RR roundhouse and some occupants of #12 Chestnut

1904 Chestnut & Oakland - Sanborn #9

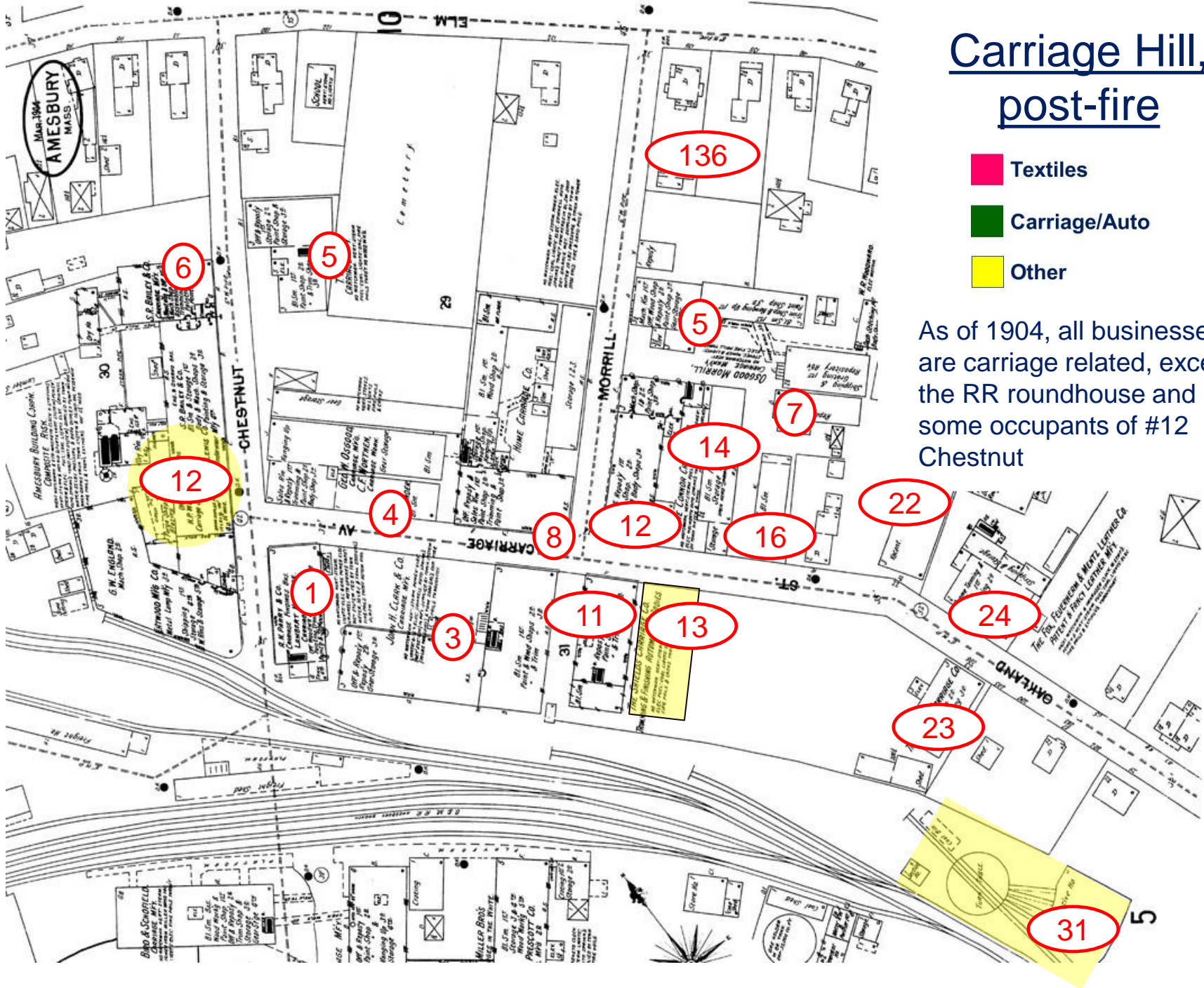

Carriage Hill, post-fire

- Textiles
- Carriage/Auto
- Other

As of 1904, all businesses are carriage related, except the RR roundhouse and some occupants of #12 Chestnut

Post-Fire Carriage Hill - Chestnut, Oakland, Morrill Sts.

Company	1872 City Map	1880 Merrill	1880 Aerial Map	1884 City Map	1885 Sanborn	1889 Sanborn	1890 Aerial Map	1891 Directory	1894 Sanborn	1904 Sanborn	1909 Sanborn	1914 Arrial Map	1918 Sanborn	1930 Sanborn	Category	Business	Power	Year Estab.	Year Ended	Street Number	Street
Lane, Thomas W.							X	5	9	14	X	10			carriages	Timkin roller bearing axels, if ordered	None	1890	1925	5	Chestnut
Biddle, Smart & Co.														10	auto	auto bodies		1926	1930	5	Chestnut
Biddle, Smart & Co.														10	auto	business office, auto tops & engines		ca. 1920	1930	6	Chestnut
Babcock, Frank A.					5										being built	rebuilt largest factory in town,	125 HP	1888	1889	12	Chestnut
Amesbury Building Co.															carriages	owner of new Babcock bldg.	125 HP	1889	1903	12	Chestnut
Amesbury Carriage Co.						6	X	5							carriages	occupied new Babcock bldg.	125 HP	1889	1903	12	Chestnut
Bailey, S. R. & Son						6	X	5	9	14					carr. & sleighs	carriages, sleighs & poles	125 HP	1889	1910	12	Chestnut
Warwick, S. D.							X								lighting	lamps, glass bending & beveling, hardw	125 HP	1889	1893	12	Chestnut
Amesbury File Co.								5							files		125 HP	ca. 1890	ca. 1896	12	Chestnut
Atwood Bros. Mfg. Co.						6	X	5	9						lighting	lamps, hdwe, mountings, nameplates	125 HP	1890	1905	12	Chestnut
Adams & Pettingill Shoe Factory								5							shoes	shoes	125 HP	ca. 1891		12	Chestnut
Eastern Bicycle Co.															bicycles	A. H. Atwood, formerly of Atwood Mfg.	125 HP	1897	ca. 1899	12	Chestnut
Walker Carriage Co.															carriages	carriages	125 HP	1898	1905	12	Chestnut
England, G. W. Machine Shop										9					machine shop	wood & iron working	125 HP	ca. 1900		12	Chestnut
Lewis, A. L. Co.									9	14					underwear	muslin underwear	125 HP	ca. 1900	ca. 1910	12	Chestnut
Wells, Harlan P.									9	14					carriages	2nd floor Babcock Bldg.	125 HP	1900	1909	12	Chestnut
Walker Carriage Co.															auto	developed stamped doors & parts	St.&elec.	1905	1918	12	Chestnut
Amesbury Reed & Rattan Co.															auto	wicker bodies for Corbin auto	St.&elec.	1906	1915	12	Chestnut
Amesbury Metal Body Co.										14					auto	auto & truck bodies	St.&elec.	1907	1911	12	Chestnut
Bailey, S. R. & Son									9	14					auto	elecgric autos, Essex steam car (Bosto	St.&elec.	1907	1915	12	Chestnut
Biddle, Smart & Co.												10	10		auto	auto bodies	St.&elec.	1915	1930	12	Chestnut
Palmer & Doucett															carriages		hand	1889			Chestnut
Hollander, Frank & Co.					5										carriages		None	1889		1	Oakland
Hollander, Lambert							X		9	14					carriages	heavy carriages	None	1889	1909	1	Oakland
Marden, Geo. W. & Co.						12	X								carriages	light carriages	None	1889	ca. 1893	1	Oakland
Parry, August N. & Co.							X	5	9						carriages		None	1889	1895	1	Oakland
Parry, August N.															carr. hardware	carr. & auto hardware & findings	elec.	1895	1907	1	Oakland
Hollander, Lambert									9	14					auto	taxi auto bodies	elec.	1907	1909	1	Oakland
Hollander, George H. & Morrill, Gayden												X			auto	bodies for Cadillac & private contract	elec.	1909	1917	1	Oakland
Amesbury Body Co.												10			auto	auto	elec.	ca. 1917	1918	1	Oakland
Walker Body Co.													10		auto	bodies for Franklin & Studebaker	elec.	1918	1931	1	Oakland
Clark, John H. & Co.					5	7	X	5	9	14					carr. & sleighs		None	1888	1910	3	Oakland
Clark Carriage Co.															auto		elec.	1904	1910	3	Oakland
Amesbury Body Co.												10			auto	bodies for Haynes & Holmes cos.	elec.	1915	1923	3	Oakland
Amesbury Body Co.												10			auto	auto bodies	elec.	ca. 1917		3	Oakland
Walker Body Co.													10		auto	bodies for Franklin & Studebaker	elec.	1918	1931	3	Oakland
Amesbury Specialty Co.															auto	auto bodies & parts	elec.	1921	1923	3	Oakland
Doman, Karl & Marks, Edward Machine Co.															auto	air cooled auto & airplane engines	elec.	1933	1936	3	Oakland
Babcock, Frank A. repository					5										carriages	painting, trimming, repository	None	1888	1889	4	Oakland
Bailey, S. R. & Son repository								5							carriages	repository	None	1889	1895	4	Oakland
Hollander, Lambert									9	14*					carriages		None	1890	1909	4	Oakland
Osgood, Geo. W.									9	14*					carriages		None	ca. 1894	ca. 1904	4	Oakland
Worthen, Chas. F.									9	14*					carriages		None	1903	ca. 1907	4	Oakland
Hume Carriage Co.					5	14	X	5	9						carriages	Humes, Walker, Shiels elec. 1904	None	1888	1909	8	Oakland
Walker & Shiels															carriages	Messr's Walker & Shiels, with Jas. Hurr	None	1888	1909	8	Oakland
Hume Carriage Co.															auto	bodies for Grout auto	elec.	1903	1909	8	Oakland
The Atlantic Co.										14					boats	boats, dories, motors	elec.	1909	1914	8	Oakland
Clark Body Co.															auto	Buick completion & assy to chassis	elec.	ca. 1915	1916	8	Oakland
Murphy, G. W. J.												10			auto	curtain & trimming fasteners for auto top	elec.	1916	1927	8	Oakland
Walker Body Co.													10		auto	bodies for Franklin & Studebaker	elec.	1927	1931	8	Oakland

Post-Fire Carriage Hill - Chestnut, Oakland, Morrill Sts.

* buildings exist, but are burned ruins,
vacant, storage, or otherwise repurposed

Company	1872 City Map	1880 Merrill	1880 Aerial Map	1884 City Map	1885 Sanborn	1889 Sanborn	1890 Aerial Map	1891 Directory	1894 Sanborn	1904 Sanborn	1909 Sanborn	1914 Aerial Map	1918 Sanborn	1930 Sanborn	Category	Business	Power	Year Estab.	Year Ended	Street Number	Street
Currier, Eben M.						13	X	5							carriages		None	1890	ca. 1898	11	Oakland
Shiels Carriage Co.										9	14	X			auto	bodies for Stanley & Buick	elec.	1898	1918	11	Oakland
Hoyt, Frank M. & Co.													10		peanut butter	Buffalo brand peanut products	elec.	ca. 1918	1960	11	Oakland
Drummond (Robert Sr.), Taylor, James W. & Co.					5										carriages	fine carriages, survived fire of 1888	None	1887	1889	12	Oakland
Drummond (Robert Sr.), Taylor, James W. & Co.					5										carriages	fine carriages, survived fire of 1888	None	1887	1889	12	Oakland
Drummond (Robert Sr.) & Son						15									carr. & sleighs	fine carriages	None	1889	1894	12	Oakland
Palmer, Chas. H.								5							carriages		None	1894	1897	12	Oakland
Connor, Patrick H. Carriage Co.									9						carriages	carriages & wagons	None	ca. 1897	1904	12	Oakland
The Atlantic Co.										14					boats	boats, dories, motors	elec.	ca. 1904	1914	12	Oakland
H. C. Rowe Shoe Co.													10		shoes		elec.	ca. 1916	ca. 1920	12	Oakland
Walker Body Co.													10		auto	bodies for Franklin & Studebaker	elec.	ca. 1920	1931	12	Oakland
Hoyt, Frank M. & Co.													10		peanut butter	Buffalo brand peanut products		ca. 1920	1960	13	Oakland
Drummond (Robert Sr.), Taylor, James W. & Co.					5										carriages	fine carriages, survived fire of 1888	None	1888	1889	14	Oakland
Drummond (Robert Sr.) & Son						15									carr. & sleighs	fine carriages	None	1889	1894	14	Oakland
Palmer, Chas. H.								5							carriages		None	1894	1897	14	Oakland
Connor, Patrick H. Carriage Co.									9						carriages	carriages & wagons	None	ca. 1897	1904	14	Oakland
The Atlantic Co.										14					boats	boats, dories, motors	elec.	1904	1907	14	Oakland
Parry, August N.												10	10		auto	carr. & auto hardware & findings	elec.	ca. 1907	1960s	14	Oakland
Dow, Granville D.					5		X	5*	9*	14*					carriages	wagons	None	1889		16	Oakland
Chase, Herbert F.					9	30	X	11	9*	14*					carr. & sleighs	bldg. vacant in 1909	None	1888	ca. 1897	22	Oakland
Baker Foundry & Machine Co.													10		metal	brass auto hardware, machinery, engine	None	1915	1919	22	Oakland
Powow Machine Co.	foundry behind #24												10		auto	door handles, castings	elec.	1919	1930s	22	Oakland
Walton & Colquhoun															carriages		None	1887	1888	23	Oakland
Walton, Ed					9			11							carriages		None	ca. 1888	1894	23	Oakland
Connor, Patrick H. Carriage Co.															carriages		None	ca. 1893	1897	23	Oakland
Shiels Carriage Co.									9	14			10		auto	storage, auto painting & trimming	None	1900	ca. 1920	23	Oakland
Johnson & Collins													10		Metal	metal display cases	elec.	ca. 1920	ca. 1930	23	Oakland
Brooks Bros. Leather Co.															leather	leather products	elec.	1940	ca. 1960	23	Oakland
Essex Leather Co.					9		X	11							leather	patent & fancy carriage leather	S. Eng.	1889	ca. 1900	24	Oakland
Fox, Feuerherm, & Mentz Leather Co.									9						leather	patent & fancy carriage leather	S. Eng.	ca. 1901	ca. 1906	24	Oakland
Essex Brass Foundry										14*					metal	brass auto fittings	S. Eng.	ca. 1905	ca. 1908	24	Oakland
Dennett, George P.										14*					auto	willow auto bodies	S. Eng.	1906	1909	24	Oakland
Baker Foundry & Machine Co.													10		metal	brass auto hardware, machinery, engine	elec.	1915	1919	24	Oakland
Miller Wood Heel Co.													11		shoes	wood heels	elec.	ca. 1925		24	Oakland
Locomotive roundhouse	X					X				14	X	11	11		rail & trolley	turntable with roundhouse		ca. 1860	1950	31	Oakland
Gray & Davis									5	15	X	11			lighting	auto lighting & starters	elec.	ca. 1904	1921	35	Oakland
AGA Auto Lamp Co.													11		lighting	auto lamps & parts	elec.	1921	1932	35	Oakland
Amesbury Metal Products Co.	penciled in on 1930 Sanborn, front-right part of factory													11	fabrication	general metal fabricators	elec.	ca. 1930	ca. 1960	35	Oakland
Columbia Wood Heel Factory	1930 Sanborn, front-left part of factory													11	shoes	wood heels	elec.	ca. 1930		35	Oakland
Gray & Davis													11		lighting	auto lighting & starters	elec.	ca. 1917	1921	37	Oakland
Biddle, Smart & Co.													11		auto	aluminum auto bodies	elec.	ca. 1925	1930	37	Oakland
Wells, Harlan P. & Morrill, Osgood															carriages		None	1890	1900	5	Morrill
Woodward, W. R.									9	14					carriages	bodies & dash stitching	None	ca. 1895		5	Morrill
The Atlantic Co.										14		10	10*		boats	boats, dories, motors	elec.	1904	ca. 1918	5	Morrill
Mariton & Wells										14					woodworking		elec.	ca. 1907	1910	7	Morrill
Amesbury Bent Glass Co.											X	10	10		glass	glass bending & beveling	elec.	1910	ca. 1960	7	Morrill
Durling, Albert															carriages	bodies					Morrill
Durling-Price															auto	body repairing, painting, trimming		1921	1923		Morrill

1894 Upper Water St. - Sanborn #6

Water St. now passes above #37

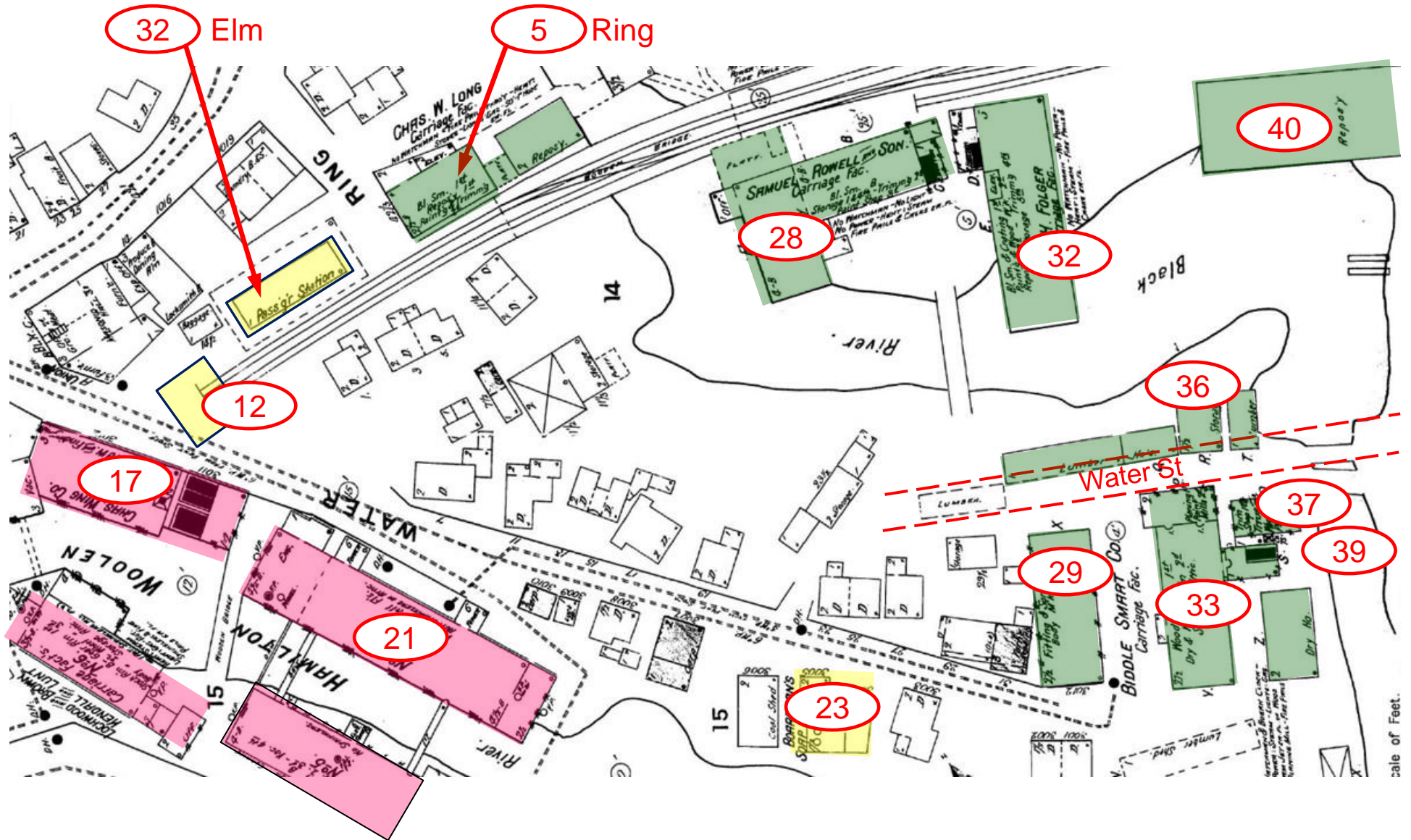

1918 Upper Water St. - Sanborn #7

Water St. now passes above #37

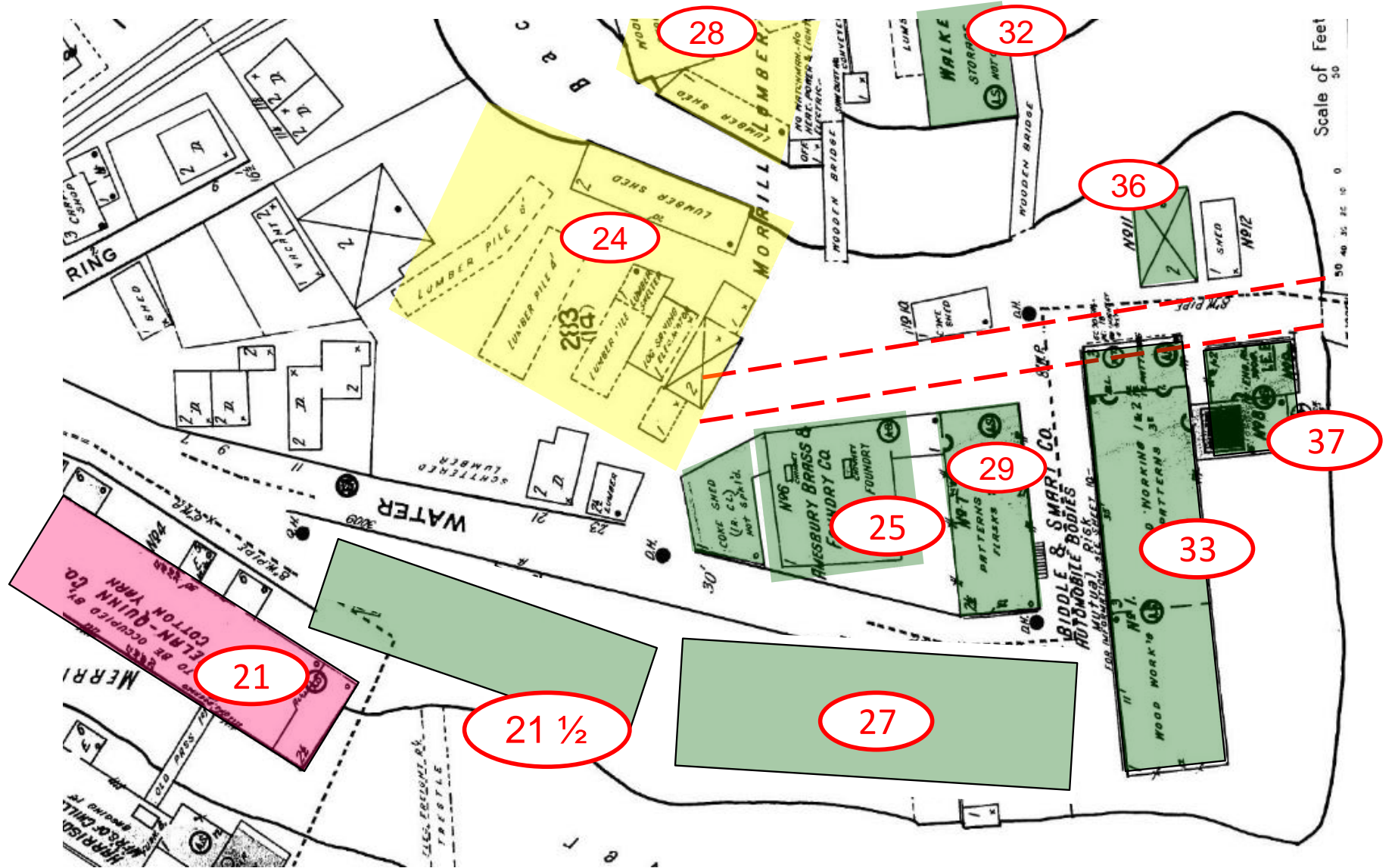

1904 Lower Water St. - Sanborn #9

separated from Carriage Hill & Chestnut St. by rail tracks

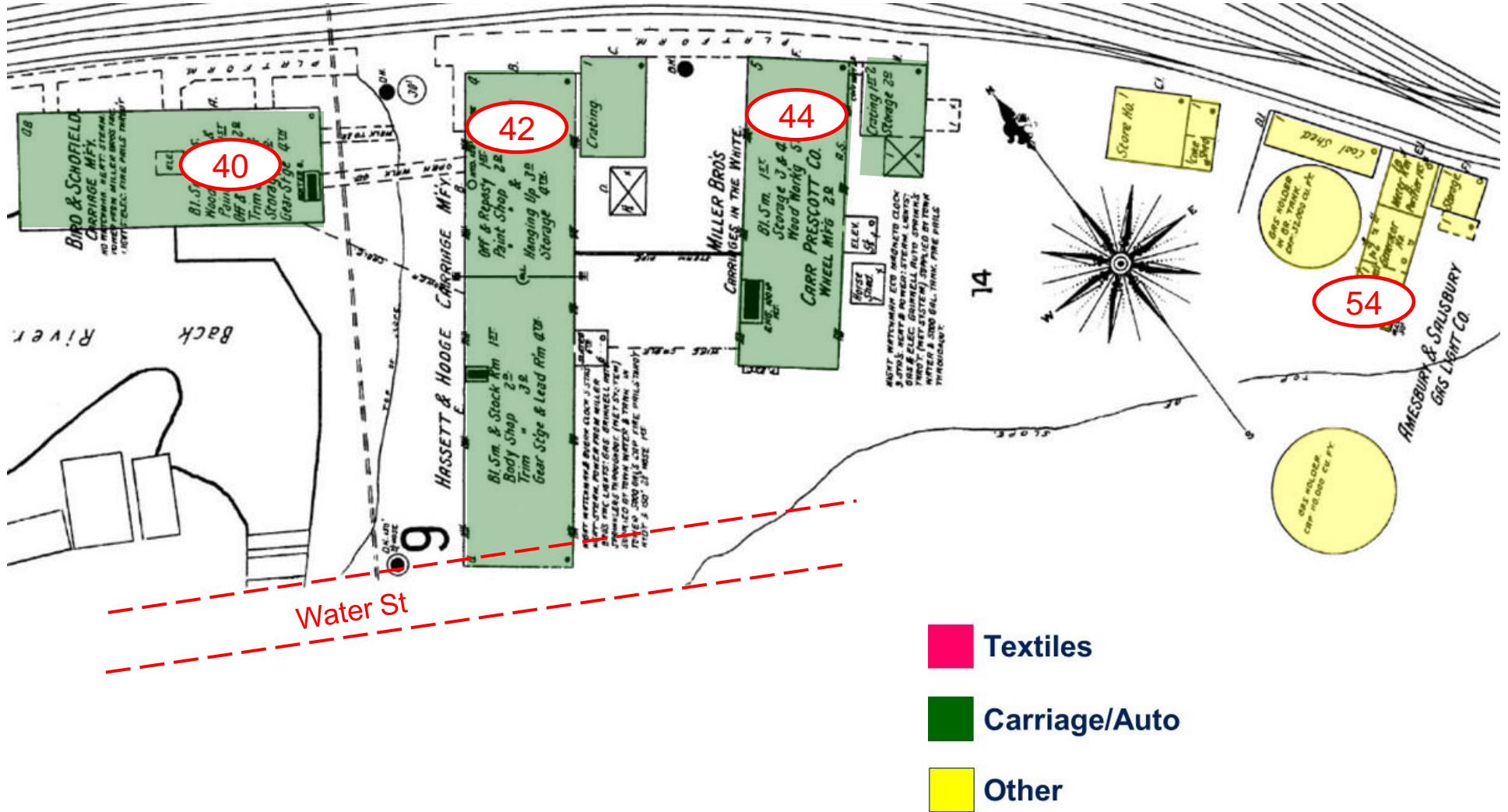

1958 Lower Water St. - Sanborn #10 separated from Carriage Hill by rail tracks

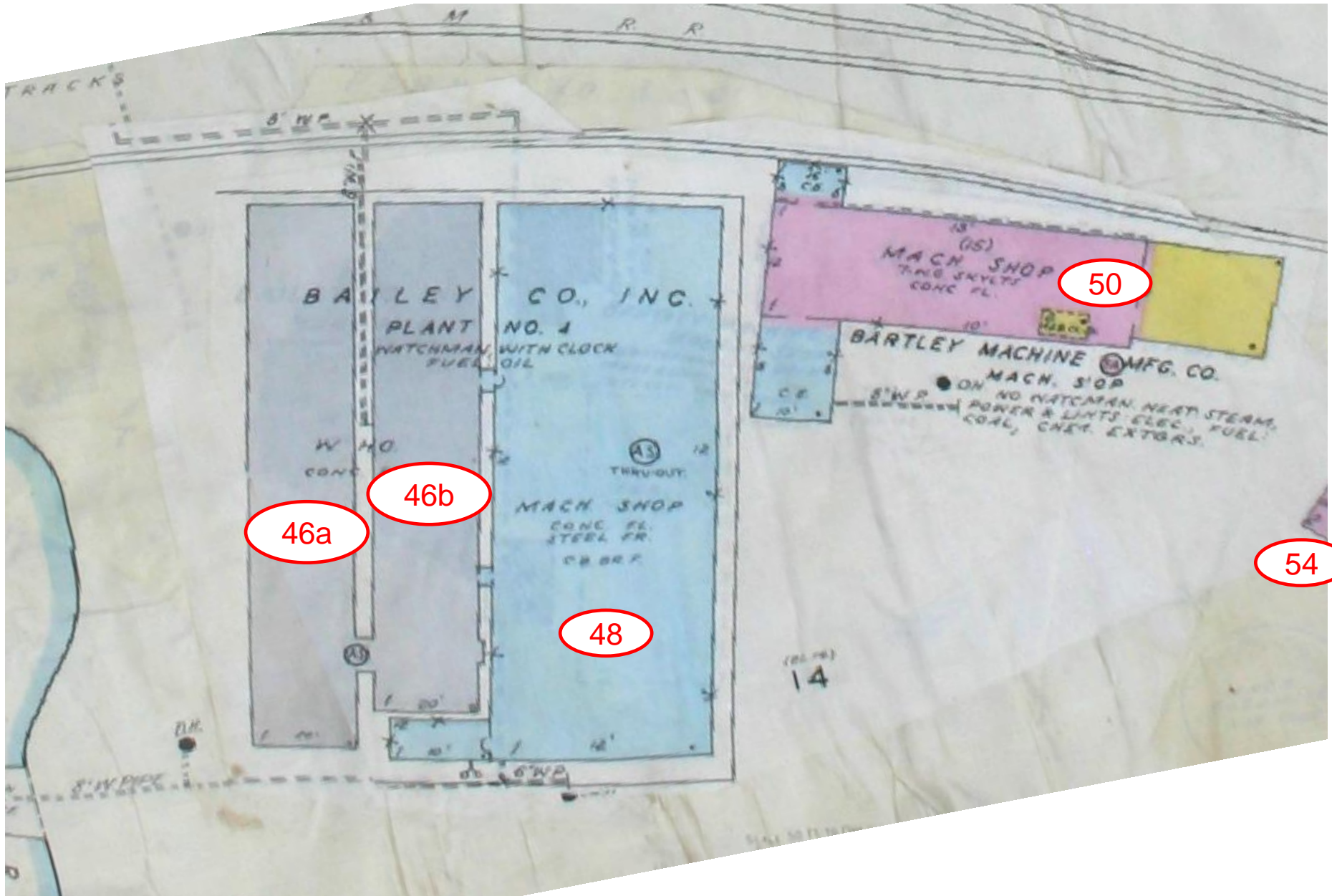

Water St.

Company	Map Years											Category	Business	Power	Year Estab.	Year Ended	Street Number	Street		
	1872 City Map	1880 Merrill	1880 Aerial Map	1884 City Map	1885 Sanborn	1889 Sanborn	1890 Aerial Map	1891 Directory	1894 Sanborn	1904 Sanborn	1909 Sanborn								1914 Aerial Map	1918 Sanborn
Passenger Depot 1 - Eastern RR	X	X												rail & trolley	Eastern Railroad		1848	ca. 1880	12	Water
Boardman, Offin Soap Factory	X			X	3	3	71	6						soap		None	ca. 1870	ca. 1896	23	Water
Morrill, R. H. Lumber Co.												7		lumber	large lumber yard along Powow River		ca. 1907		24	Water
Amesbury Brass & Foundry Co.										10	X	7	7	metal	auto door handles & the like		1903	1930	25	Water
Amesbury Brass & Foundry Co.													7	metal	auto door handles & the like		ca. 1920		27	Water
Rowell, Samuel. & Son					3			X	6	8*				carriages	factory & repository at RR	None	1886	ca. 1894	28	Water
Clarkson Joseph T. & Co.						19	X							carriages		None	1888	ca. 1892	28	Water
Dennett, Moses M.														carriages		None	1888	1890	28	Water
Worthen, Chas. F.														carriages		None	1896	1903	28	Water
Burbank Bros.														carriages		None	ca. 1900	1903	28	Water
Morrill, R. H. Lumber Co.									10			7		lumber	lumber yard & planing mill	elec.	ca. 1907		28	Water
Biddle, Wm. E.		3xx	16											carriages	carriage gears & parts, sets	None	1878	1880	29	Water
Biddle, Smart & Co.			16	X	3	3	1	X	6	8				carr. & sleighs	carriages, bodies, & gear	None	1880	1906	29	Water
Biddle, Smart & Co.											10	X		auto	commence metal clad auto bodies	elec.	1906	1930	29	Water
Amesbury Brass & Foundry Co.													7	auto	patterns & flasks		ca. 1915		29	Water
Folger, Natnl. H.					3	18			6	8				carr. & sleighs		None	1889	1905	32	Water
Atwood Castle Co.										10				lighting	carriage & auto lighting	elec.	1905	1909	32	Water
Castle Lamp Co.										10				lighting	auto lighting - old Atwood Mfg. Co.	elec.	1910	1911	32	Water
Walker Wells Co. Inc.												7		auto	auto bodies stamped panels & parts	elec.	ca. 1913	1918	32	Water
Witham, C. C. Body Co.														auto	auto bodies & "Dodgem" cars	elec.	ca. 1922	ca. 1925	32	Water
Biddle, Smart & Co.												7		auto	auto bodies	elec.	ca. 1925	1930	32	Water
Biddle, Wm. E.		3xx	16											carriages	carriage gears & parts, sets	45 HP	1876	1880	33	Water
Biddle, Smart & Co.			16	X	3	3	1	X	6	8				carriages	carriage gears & parts, sets	45 HP	1880	1906	33	Water
Biddle, Smart & Co.											10	X	7	auto	commence metal clad auto bodies	45 HP	1906	1930	33	Water
Biddle, Smart & Co.				X	3	3	1	X	6	8				carr. & sleighs	carriages, bodies, & gear	None	ca. 1878	1906	36	Water
Babcock, Frank A.			16											carr. hardware	carriage hardware & findings	None	ca. 1880	1882	36	Water
Biddle, Smart & Co.										10	X	7		auto		None	1906	1930	36	Water
Titus, George W. & Walker, Ambrose E.					3	3	40	X	6					carriages	hdwe, mountings, nameplates, nickel & silver plat	ca. 1885	ca. 1897	37	Water	
Biddle, Smart & Co.												7	7	power			ca. 1910		37	Water
Walker, A. E.									8	10				carriages	wheel boxing & gold & silver plating		1890s	ca. 1910	37	Water
Cadieu, Charles & Clark														woodworking	domestic doors, windows & frames		1866	1870	39	Water
Cadieu, Charles & Biddle, Wm. E.	X													woodworking	domestic doors, windows & frames		1870	1871	39	Water
Marston, Dudley J.														carr. Wheels	wheels & trotting sulkies		1870	1876	39	Water
Biddle, Wm. E.														carriages	carriage gears & parts, sets		1871	1876	39	Water
Biddle & Smart Repository					9				11					carr. & sleighs	carriages, bodies, & gear	None	1886	1906	40	Water
Bird, Patrick & Schofield, Charles									9					carriages	light carriages, good work & business	elec.	ca. 1904	ca. 1906	40	Water
Biddle, Smart & Co.										14	X	10		auto	commence metal clad auto bodies		1906	1930	40	Water
Biddle, Smart & Co.				X	3	9	X		11					carr. & sleighs	carriages, bodies, & gear	40 HP	1882	ca. 1903	42	Water
Hassett, James & Hodge, George										9	14			carriages		elec.	ca. 1903	ca. 1910	42	Water
Biddle, Smart & Co.											X	10		auto	commence metal clad auto bodies	S. Eng.	1910	1930	42	Water
Currier, A. N.					9				11					carriages		None	1889	1890	44	Water
Parry, August N. Shoe Factory						9			11					shoes	also carriage wheel shop	S. Eng.	1890	1895	44	Water
Miller Brothers		1st floor								9				carriages	carriages in the white	100 HP	1895	ca. 1905	44	Water
Carr, A. H. & Prescott, Charles H. & Co.		2nd floor								9				carriages	wheels & tires, soild and pneumatic	100 HP	ca. 1900	ca. 1907	44	Water
Biddle, Smart & Co.											14	X	10	auto	commence metal clad auto bodies		1906	1930	44	Water
Merrimac Wheel Co.		2nd & 3rd floors								14				auto	wheels		ca. 1906		44	Water

* buildings exist, but are burned ruins, vacant, storage, or otherwise repurposed

Water St.

* buildings exist, but are burned ruins, vacant, storage, or otherwise repurposed

Company	1872 City Map	1880 Merrill	1880 Aerial Map	1884 City Map	1885 Sanborn	1889 Sanborn	1890 Aerial Map	1891 Directory	1894 Sanborn	1904 Sanborn	1909 Sanborn	1914 Aerial Map	1918 Sanborn	1930 Sanborn	Category	Business	Power	Year Estab.	Year Ended	Street Number	Street
Bailey Company Inc. (The)	machine shop														auto	felt lined window chnnels & mouldings		ca. 1948		48	Water
Biddle, Smart & Co.													10		auto			ca. 1925		50	Water
Bartley Machine CO.															machine shop			ca. 1953		50	Water
Amesbury & Salisbury Gas Light Co.						X			9	14	X	10			gas	producer gas plant		ca. 1887	ca. 1925	54	Water
Haverhill Gas & Light Co													10*		gas	producer gas, unused in 1930		ca. 1925		54	Water
Bailey Company Inc. (The)	Quonset hut warehouse														auto	felt lined window chnnels & mouldings		ca. 1948		46a	Water
Bailey Company Inc. (The)	Quonset hut warehouse														auto	felt lined window chnnels & mouldings		ca. 1948		46b	Water
Bahan, Thomas							X								carriages	dashboard & fender sticher		ca. 1890			Water
Keene, Frederick B., Peaslee, Bartlett Co.															carr. paint	color grinding & mixing, auto also		1909	1910		Water
Amesbury Seat Mfg. Co.	Charles Wing Co.														auto	auto seat spring assemblies		1921	1928		Water

Elm St. Area – Including Clark, Collins & Ring Sts.

For reference, the 1891 industry directory lists Currier, Cameron & Co. at 85 Elm.

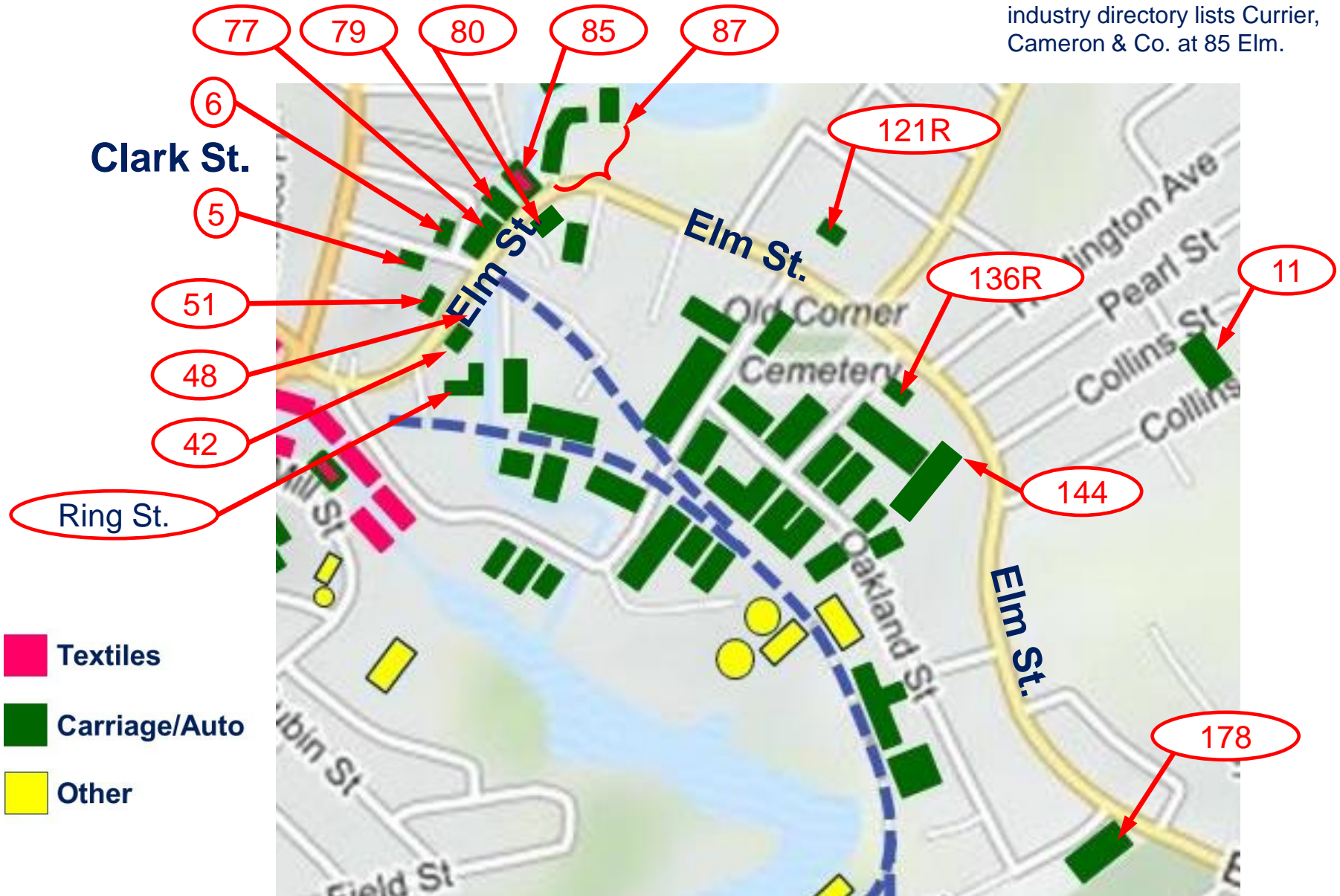

Elm St. Area – Including Clark, Collins & Ring Sts.

Company	1872 City Map	1880 Merrill	1880 Aerial Map	1884 City Map	1885 Sanborn	1889 Sanborn	1890 Aerial Map	1891 Directory	1894 Sanborn	1904 Sanborn	1909 Sanborn	1914 Arrial Map	1918 Sanborn	1930 Sanborn	Category	Business	Power	Year Estab.	Year Ended	Street Number	Street	
																						* buildings exist, but are burned ruins, vacant, storage, or otherwise repurposed
Walker & Nelson			71												carr. Paint			1874	ca. 1885	11	Elm	
Nelson, Thomas B.							61								carr. Paint			ca. 1885		11	Elm	
Passenger Depot 3 - B&M RR						3	X		6	8		X	7	7	rail & trolley	B&M takes over Eastern RR		1887	2017	32	Elm	
Osgood, Enoch W. & Isaac					3										machine shop	machine shop, axles & springs	None	ca. 1860	1886	42	Elm	
Bailey, Daniel & Charles W.	X			X											carriages		None	ca. 1865	ca. 1875	42	Elm	
Hunt, Geo. J.		404	43	X	3										carriages		None	1876	ca. 1887	42	Elm	
Babcock, Stephen E.								X							carr. hardware	carriage hardware & findings			1884	1892	48	Elm
Babcock & Gray															carr. hardware	carriage hardware & findings			1890		48	Elm
Chesley, Shiels & Hassett															carriages		hand	1888	1889	51	Elm	
Hassett, James H. & Co.							X								carriages		hand	1889	1890	51	Elm	
Hassett, James & Hodge, George									6	8*	10*	X			carriages		hand	1890	ca. 1903	51	Elm	
No Name													7		misc. files	cabinet shop & storage files & mill bastards		ca. 1918		51	Elm	
Day, William H.				X	2	2									files		None	1884		77	Elm	
Poyen, John S. Jr. & Co.				X	3	2	33	X	4						carr. hardware	carriage hardware, trimmings & findings	None	1884	1896	77	Elm	
Lewis, Benj. F.															carriages	carriages, hardware, springs	None	ca. 1887	ca. 1895	77	Elm	
Clarkson Joseph T. & Co.										8					carriages		None	ca. 1896	ca. 1906	77	Elm	
Lockwood & Brown										8					car. wheels	wheels, specialty of rubber tires	None	1899	ca. 1907	77	Elm	
Walker & Wells											10*				auto	auto bodies	None	1909	1911	77	Elm	
Pettingell Machine Co. - Pettingell Metal Body Co. - Bella Body Co.												8	8		auto	machinery, body parts, metal bodies	elec.	1913	1950	77	Elm	
Bela (Albert G.) Body Co.															auto	bodies for Winton auto	elec.	1915	1916	77	Elm	
Clark Body Co.															auto	Buick completion & assy to chassis	elec.	ca. 1916	ca. 1918	77	Elm	
Bailey Company Inc. (The)															auto	felt lined window chnnels & mouldings	elec.	1950		77	Elm	
Morse, Wingate & Grieves, Chas. S.															carriages	carriage painters	None	1887	1890s	78	Elm	
Bailey, S. R.				X	2	2									carr. & sleighs	carriages, sleighs & poles	shaft	1882	1889	79	Elm	
Currier Cameron & Co.						2		X	4	8					carriages	expands to 2nd building	shaft	ca. 1887	1923	79	Elm	
Currier Cameron & Co.											10		8		auto	bodies for Duryea, Locomobile, & Stanl	elec.	1900	1923	79	Elm	
Sanderson, E. P. Co.								X		8					metal	iron & steel for carriages & autos	S. Eng.	ca. 1900		79	Elm	
Amesbury Metal Body Co.															auto	auto & truck bodies		1907	1911	79	Elm	
Amesbury Garage											10				machine shop		elec.	ca. 1908		79	Elm	
Walker Wells Co.															auto	wood & metal construction	elec.	1911	1918	79	Elm	
Biddle, Smart & Co.													8		auto	auto bodies	elec.	1923	1930	79	Elm	
Hume, William															carriages		hand	1857	1860	80	Elm	
Clark, Seth Jr.	X														carriages		hand	ca. 1860	1866	80	Elm	
Lane, Thomas W.					X	7	7								carriages	carriages & patent springs	hand	1874	ca. 1880	80	Elm	
Clark Bros. Tannery, Seth Sr., Joseph N., Edmund, Thomas															leather	large tannery on creek at Elm		1824	ca. 1860	83	Elm	
Colchester Woolen Mill	X														textiles	3 bldgs. along Elm from Clark St.		1866	1875	85	Elm	
Marston, Dudley J.					2	2									carr. wheels	Sarven patent wheels, later machinery	60 HP	1877	1888	85	Elm	
Briggs (R. F.) Carriage Co.			25												carriages		60 HP	1878	1883	85	Elm	
Goss, Drummond & Co.					2										carriages	carriage bodies & gears	60 HP	1882	1887	85	Elm	
Todd, A. W.					2										woodworking	planing mill	60 HP	ca. 1885		85	Elm	
Currier, Cameron, & Co.						2	37	X	4	8					carriages	carriages & gear	90 HP in 190	90 HP	1887	1923	85	Elm
Merrill, F.S.							37	X	4						carriages	carriage wheels	60 HP	1888	ca. 1897	85	Elm	
Aldrich, Charles B.							37	X							carriages	dashboard & fender sticher	60 HP	ca. 1890		85	Elm	
Carriage Machinery Co.															machine shop	wheel making machinery	60 HP	ca. 1890		85	Elm	
Marston, D. J. & Stone, C. E.															carr. wheels	wheels & gear for S.A.F.E.	60 HP	ca. 1890		85	Elm	
S.A.F.E.		Marston & Stone													carriages	licensed maker of low friction gear	60 HP	ca. 1890		85	Elm	
Currier Cameron & Co.										10		8			auto	bodies for Duryea, Locomobile, & Stanl	90 HP	1900	1923	85	Elm	
Biddle, Smart & Co.													8		auto	auto bodies	91 HP	1923	1930	85	Elm	

Elm St. Area – Including Clark, Collins & Ring Sts.

Company	* buildings exist, but are burned ruins, vacant, storage, or otherwise repurposed													Category	Business	Power	Year Estab.	Year Ended	Street Number	Street		
	1872 City Map	1880 Merrill	1880 Aerial Map	1884 City Map	1885 Sanborn	1889 Sanborn	1890 Aerial Map	1891 Directory	1894 Sanborn	1904 Sanborn	1909 Sanborn	1914 Arrial Map	1918 Sanborn								1930 Sanborn	
Pettingell, Amos															carriages	steam powered planing & carriages	S. Eng.	ca. 1855	ca. 1863	87	Elm	
Clark, Seth Jr.	X	404	24	X	2	2	20	4*							carriages	large complex, vacant in 1894	None	1866	1890	87	Elm	
Seavey, Irving															carriages	blacksmith - carriage iron	None	ca. 1875		87	Elm	
Dennett, Charles N. & Clark, Seth Jr.							20	X							carriages		None	1888	1894	87	Elm	
Klien, Joseph															carriages		None	1898	1894	87	Elm	
Thomas & Young												8	8	garage		elec.	ca. 1915		87	Elm		
Lane, Thomas W. repository					5	5	22		5	10	13*				carriages	& shop, last carriage made in Amesbury	None	ca. 1885	1929	121	Elm	
Lane, J. A.			X	5	5			X				14			carriages	bodies - shop in rear of property	None	ca. 1884		136	Elm	
Murphy Aluminum & Bronze Foundry															metal			ca. 1920	ca. 1929	144	Elm	
Garage														10	misc.	auto garage	elec.	ca. 1929		144	Elm	
Lane, Edward S.	X	404	X	X											carriages		None	1869	ca. 1884	178	Elm	
Lane, J. Nelson bro. of E. S. Lane					7	7		X	4	15	15				carriages	& Tompson, with Francis & Smith	None	ca. 1884	1903	178	Elm	
Feltham, James E.															carriages	bodies						Elm
Felch, E. S.															carriages		None	1859	1862			Elm
Long, Chas. W. & Co.			27	X											carr. & sleighs		None	ca. 1872	1883	5	Clark	
Colby & Balch															carriages		None	ca. 1884		5	Clark	
Kimball, J. H.					3										carriages		None	ca. 1885	ca. 1887	5	Clark	
Chesley, John E. & Co.															carriages		None	1887	1888	5	Clark	
Chesley, Shiels & Co.						3									carriages		None	1889	1890	5	Clark	
Shiels, John H. & Co.								X	6						carr. & sleighs		None	ca. 1890	1897	5	Clark	
Shiels Carriage Co.															carriages		None	1897	1900	5	Clark	
Klien Carriage Co.															carriages		None	1904	1905	5	Clark	
Dennett, Charles N. & Clark, George															carriages		None	1866	ca. 1870	6	Clark	
Gale, Foster & Merrill, Wm. C.	X	404													carriages		None	1868	ca. 1875	6	Clark	
Gale, Foster			26	X	3										carriages		None	1875	ca. 1887	6	Clark	
Lewis, Benj. F.						3		X	4						carriages	carriages, hardware, springs	None	ca. 1887	ca. 1895	6	Clark	
Watson Redden & Co.									X	4					carriages	fine carriages	None	1893	1904	6	Clark	
Thompson, Geo. T.															carriages	trimming	None	ca. 1895	1904	6	Clark	
Amesbury File Co.									8	10					files	gas engine power, electric 1909	gas	ca. 1896	1909	6	Clark	
Reardon, Jeremiah															carriages	auto tops, trimmer & cushions			1905	ca. 1917	6	Clark
No Name													8	auto	auto painting & trimming 2nd floor		ca. 1917	1918	6	Clark		
No Name													8	auto	auto painting - also a plumbing co.			1918		6	Clark	
Toggerson, Harold															auto	tops, cushions, folding trailers			1918	1922	6	Clark
Amesbury Machine Co.													8	machine shop	machine shop		ca. 1930		6	Clark		
Gale & Co., Dudley E.				X	2				12	15*					carriages	sold to J. F. Esten & Son	None	ca. 1884	ca. 1894	11	Collins	
Esten, J. F. & Son						2	29								carriages		None	ca. 1887	ca. 1892	11	Collins	
W. W. Flanders Ice & Wood Yard											16	12	12	lumber			ca. 1909		11	Collins		
Brown, Chas. S.										10*	13				carriages	bodies	hand	ca. 1909		30R	Congress	
True, Alvin															carriages	bodies					Congress	
Long, Chas. W. & Co.			X	3	3	10	X	6							carr. & sleighs		None	ca. 1884	1905	5	Ring	

1904 Railroad Ave., Wausau Pl. & Rich's Ct. Sanborn #8

- Textiles
- Carriage/Auto
- Other

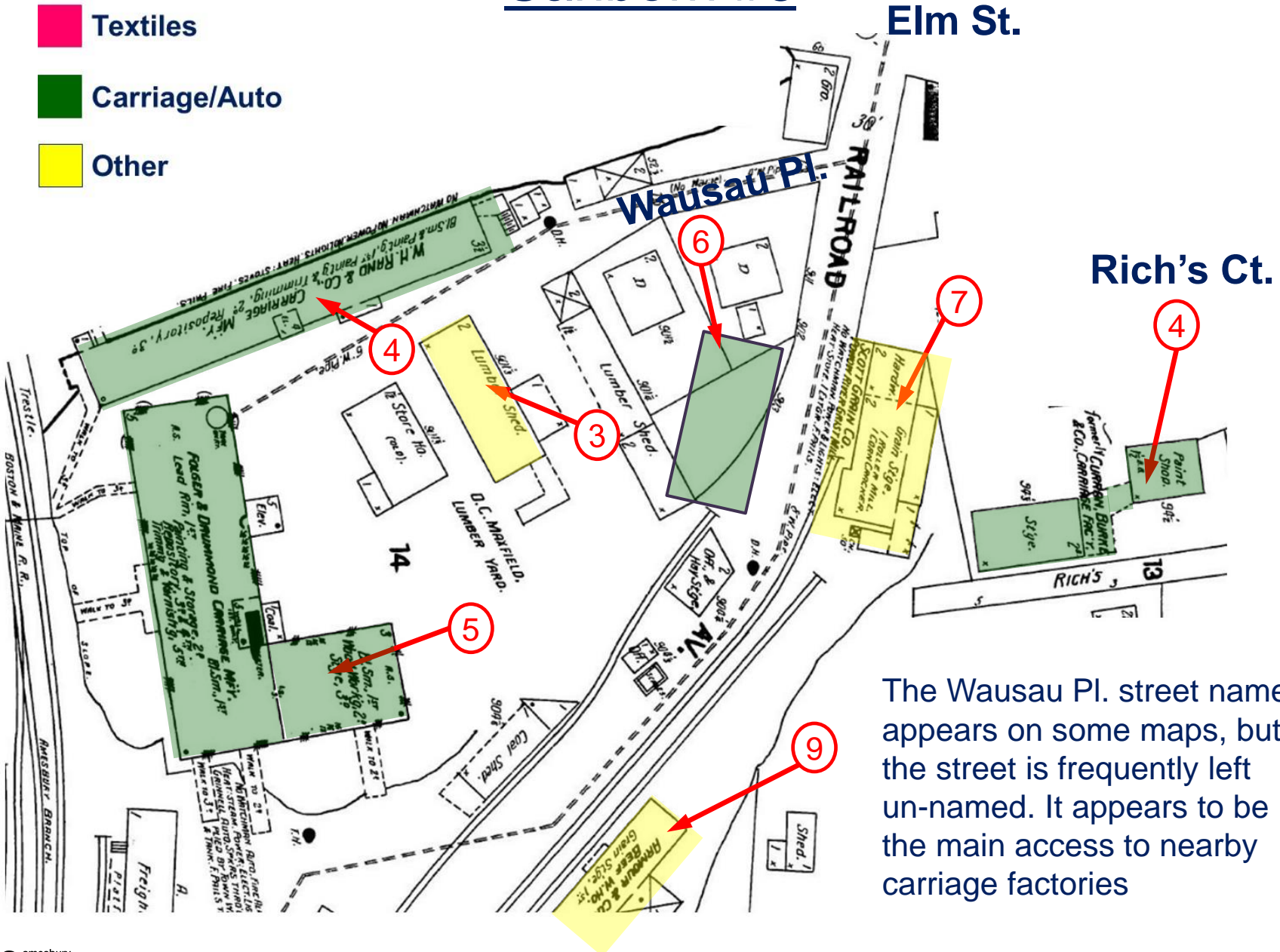

The Wausau Pl. street name appears on some maps, but the street is frequently left un-named. It appears to be the main access to nearby carriage factories

Railroad Ave. & Rich's Ct.

Company	1872 City Map	1880 Merrill	1880 Aerial Map	1884 City Map	1885 Sanborn	1889 Sanborn	1890 Aerial Map	1891 Directory	1894 Sanborn	1904 Sanborn	1909 Sanborn	1914 Arrial Map	1918 Sanborn	1930 Sanborn	Category	Business	Power	Year Estab.	Year Ended	Street Number	Street	
Connor, Patrick H. Carriage Co.															carriages		hand	1889	1893	6	Railroad	
Hagan & Connor						23	X								carr. & sleighs		hand	1890	1893	6	Railroad	
S.A.F.E.															carriages	licensed maker of low friction gear	hand	ca. 1890	1893	6	Railroad	
Powow Grist Mill, Dodge & Wade		44	X	3	3	X		4	8	10	X	8	8		grain	100 HP engine, elec. after 1900	S. Eng.	ca. 1875		7	Railroad	
Armour & Co.									8	10*	X	8*			beef	beef & grain storage shed			1904		9	Railroad
Thomas & Young													8		garage	storage of oil & alcohol		ca. 1925			9	Railroad
Passenger Depot 2 - Eastern RR			X	3											rail & trolley	Eastern Railroad		ca. 1880	1886	10	Railroad	
Passenger Depot 2 - B&M RR				3											rail & trolley	B&M ailroad		1886	1887	10	Railroad	
Graves & Congdon Co.															auto	folding auxiliary auto seats		1906	1911			Railroad
Huntington, J. R.															carriages		None	1860	ca. 1864	4	Rich's Ct	
Lane, Thomas W.	404	23	X	7	7										carriages	carriages & patent springs	None	ca. 1880	1890	4	Rich's Ct	
Aldrich & Seavey								4							carriages	carriage making	None	ca. 1890			4	Rich's Ct
Curran & Burke & Co.									8						carriages		None	1900	ca. 1907	4	Rich's Ct	
Shoe factory, A. S. Hilton	X														shoes	formerly of Hilton's Oil Mill		ca. 1870			2	Wausau
Long, Chas. W. & Co.					3	10									carr. & sleighs		None	1887	1893	4	Wausau	
Dennett, Charles N. & Co.								6							carriages		None	ca. 1894			4	Wausau
Rand, W. H. & Co.									8						carriages		None	ca. 1904	ca. 1907	4	Wausau	
Bird, Patrick & Schofield, Charles										10					carriages	light carriages, good work & business	None	ca. 1907	ca. 1914	4	Wausau	
Walker Body Co.												7			auto	bodies for Franklin & Studebaker		1918	1931	4	Wausau	
Folger (David J.) & Drummond, James					3	8		6	8	10					carr. & sleighs	brother of N.H. Folger, dies 1904	elec.	1887	1911	5	Wausau	
Miller Brothers															auto	auto bodies, some carriages		1907	1923	5	Wausau	
Walker Wells Co. Inc.											X	7			auto	auto bodies stamped panels & parts		1915	1918	5	Wausau	
Walker Body Co.													7		auto	bodies for Franklin & Studebaker		1918	1931	5	Wausau	
Felch, E. S.															carriages			1856	1858			Wausau

Mechanics Row & Main St. Area

- Textiles
- Carriage/Auto
- Other

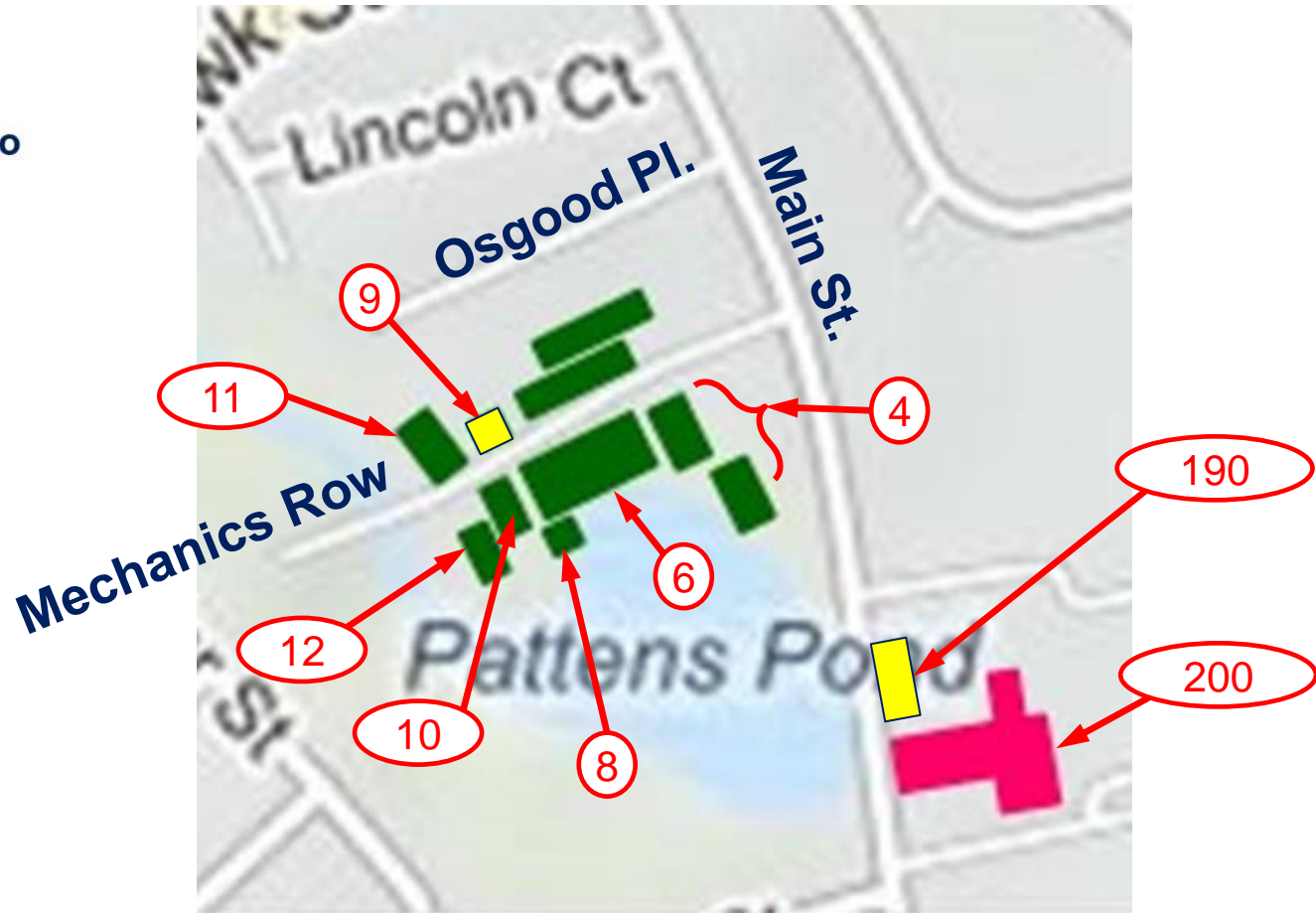

Lower Main St.

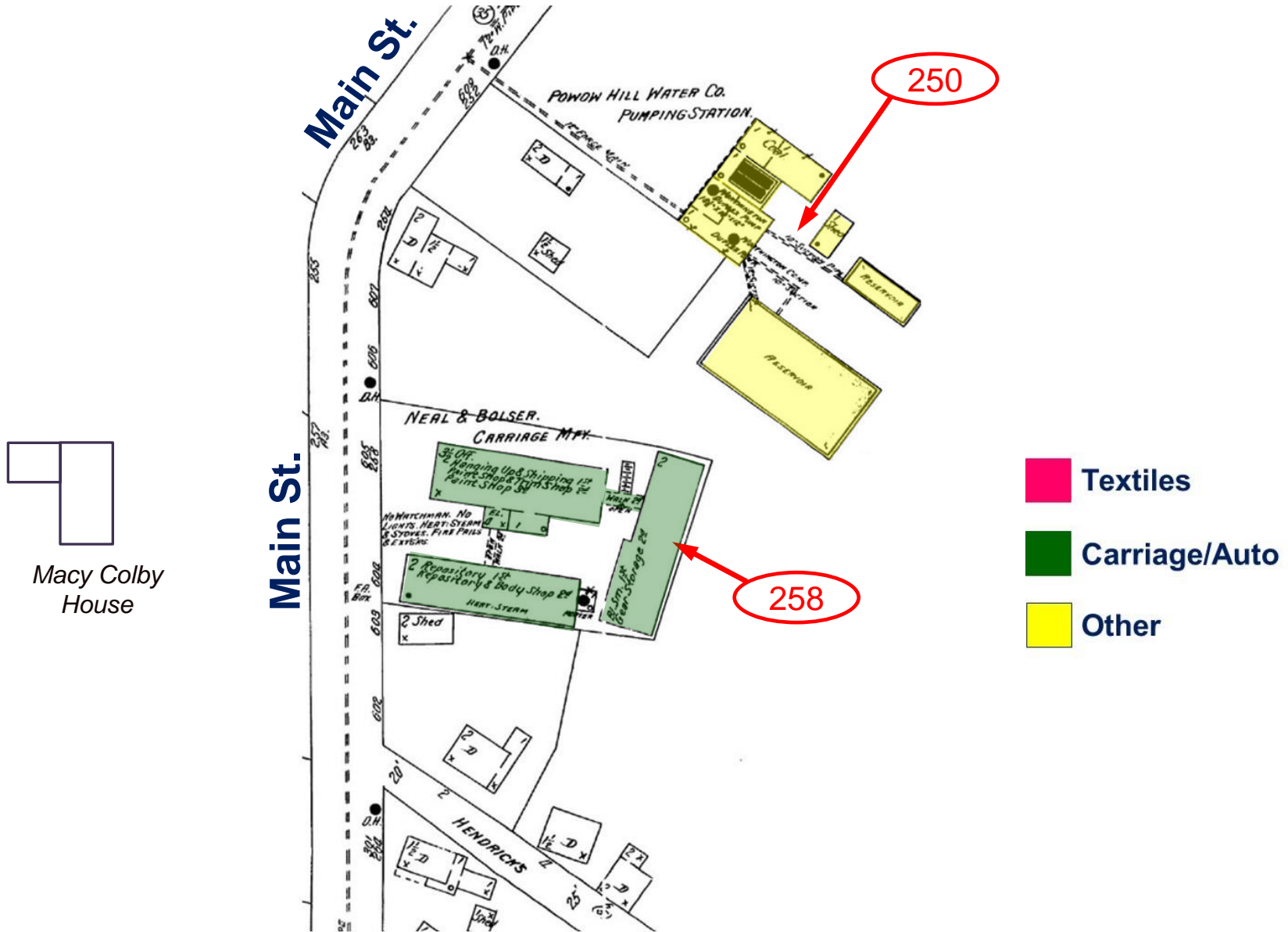

Mechanics Row & Main St. Area

† buildings exist, but are burned ruins, vacant, storage, or otherwise repurposed

Company	1872 City Map	1880 Merrill	1880 Aerial Map	1884 City Map	1885 Sanborn	1889 Sanborn	1890 Aerial Map	1891 Directory	1894 Sanborn	1904 Sanborn	1909 Sanborn	1914 Arrial Map	1918 Sanborn	1930 Sanborn	Category	Business	Power	Year Estab.	Year Ended	Street Number	Street
Carr, John C. & Allen, George	X														carriages		hand	ca. 1870	ca.1876	4	Mechanics
Douglass, Ed. O.							X								carriages	repairer	hand	1891		4	Mechanics
McClellan, John							X								carriages	carriages bodies	hand	ca. 1891		4	Mechanics
Locke, Joseph R. & Jewel, Hiram	X	404	39	X	1	1	27								carr. sleighs wheels	carriages, Warner patent wheels & gear	40 HP	1867	1887	6	Mechanics
Locke, Joseph R. & Jewell, Hiram							X								carr. & sleighs	not listed as wheel maker	40 HP	1887	1891	6	Mechanics
Atwood W. I.					1										lighting	brass castings and nickel plating		ca. 1875	1887	8	Mechanics
Phillips & Co.								10	11*						bottling			ca. 1892		9	Mechanics
Pettingell, Charles F. Machine Co.			X	X	1	1	X	X	10						machinery	carriage woodworking machinery	None	1873	ca. 1891	10	Mechanics
Eastern Bicycle Co.															bicycles	A. H. Atwood, formerly of Atwood Mfg.		1896	1897	10	Mechanics
Amesbury Thermometer Co.									11	6					thermometers	metallic thermometers, speedometers	gas eng.	ca. 1900	ca. 1915	10	Mechanics
Randall & Miller												16*			auto	auto spark plugs		ca. 1915		10	Mechanics
Checkoway													16		misc.	metal & wool storage		ca. 1925		10	Mechanics
DeRochmont, Benjamin C. Iron Foundry			X	X											metal	carriage iron hardware		ca. 1875	ca. 1884	11	Mechanics
Pettingell Machine Co. foundry					1	1*	X*	X*							metal	foundry	S. Eng.	ca. 1884	ca 1887	11	Mechanics
Kendall & Lunt							38								carriages	bodies & gear		1888	1890	12	Mechanics
Patten, Robert Tannery	1854 map														leather	also made bricks down by river	water	1832	ca 1860	190	Main
Amesbury Woolen Mills Co.	X		40	X			X*								textiles		200 HP	1863	1882	200	Main
Powow Hill Water Co.						88			16	18		17*	17*		water	pumping station & reservoirs	S. Eng.	ca. 1888		250	Main
Dennis Brass Foundry															metal		elec.	ca. 1950	2008	250	Main
Osgood, Geo. W.	1872 Point Shore Map														carriages		None	1870	1877	258	Main
Alexander & Currier	1884 Point Shore Map														wood	blinds & shades	None	ca. 1880	1883	258	Main
Lane, David					1*										wood	planing & woodwork	30 HP	ca. 1883	1885	258	Main
Rowell, Sam. Jr. & Neal						1									carriages	former David Lane shop	None	1887	1890	258	Main
Neal, James & Bolser, Charles	hat storage 1930						X	9	16	17		17*	17*		carriages	fine carriages, former Rowell & Neal shop	None	1890	ca. 1906	258	Main

1884 Friend & Pleasant (Perkins) St. Area – 1884 Map

Perkins St. was then called Pleasant Street. Thompson St. did not cross river, & east end was called Church St. 13 School St. is now fire Dept. All businesses are carriage or auto related

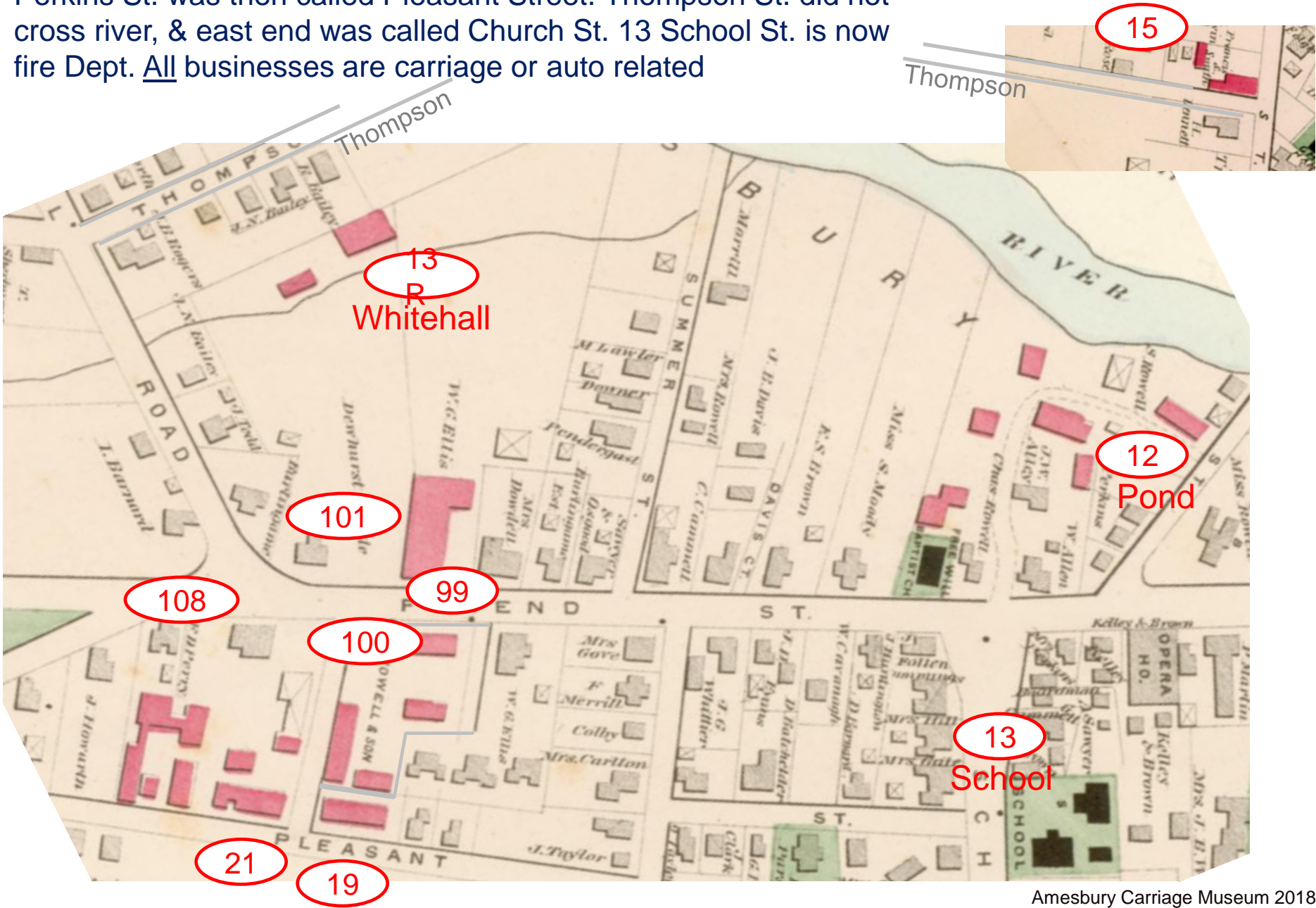

Amesbury Carriage Museum 2018

Friend, Pond, School, Thompson St. Area

Company	Map Years													Category	Business	Power	Year Estab.	Year Ended	Street Number	Street		
	1872 City Map	1880 Merrill	1880 Aerial Map	1884 City Map	1885 Sanborn	1889 Sanborn	1890 Aerial Map	1891 Directory	1894 Sanborn	1904 Sanborn	1909 Sanborn	1914 Aerial Map	1918 Sanborn								1930 Sanborn	
* buildings exist, but are burned ruins, vacant, storage, or otherwise repurposed																						
Briggs & Co., R. F.	X														carriages		None	1866	1875	99	Friend	
Ellis, William G.		404	33	X		8	4	X	9						carriages	Wm. G. Ellis & Sons after 1886	None	1875	1890s	99	Friend	
Ellis, W. G. Car Co.									9						auto	electric street cars	elec.	1894	1913	99	Friend	
Dennett, Charles N. & Clark, Seth Jr.															carriages		None	1904		99	Friend	
Ellis, David D. & Robert G.															carriages	bulding & repair	None	1904	ca. 1907	99	Friend	
Bean, W. J.										4					mats	mat manufacture	None	ca. 1907		99	Friend	
Rand, W. H. & Co.										4					carriages		None	ca. 1907	ca. 1913	99	Friend	
Briggs & Miller (Brothers)											2	2*			auto	bodies for Turbiner Taxi		1913	1923	99	Friend	
Lucier Brothers															auto	auto bodies, painting, & upholstery		1922	1928	99	Friend	
Rowell, Charles & Son		404	35	X		8		X	9	6	5*	2*	2*		carriages		None	1876	1905	100	Friend	
Rowell, Jacob A.							25								carriages		None	1881	1905	100	Friend	
Dewhurst George P.															carriages			1861	ca. 1865	101	Friend	
Parry, Felix D.	X	404	36	X		8	26	X							carriages	carriages, bodies, & gear	hand	1865	ca. 1893	108	Friend	
Parry, August N. & Co.															carriages			1875	1880	108	Friend	
Cameron, Colin D. & Co.															carriages	carriage bodies & gears	hand work & S. Eng.	1881	1882	108	Friend	
Goss, Drummond & Co.															carriages	carriage bodies & gears		1882	1882	108	Friend	
Blake & McLean															carriages	bodies		1883		108	Friend	
Chivers, Thos. H.															carriages	bodies		1883		108	Friend	
Woodward, W. R.								X							carriages	dash & fender stitcher		ca. 1890		108	Friend	
Clarkson Joseph T. & Co.									9						carriages		None	ca. 1892	ca. 1898	108	Friend	
Fielden, Andrew H.															carriages	bodies	hand	ca. 1860			Friend	
Tuxbury, Warren															carriages		hand	ca. 1860	1862		Friend	
Haverhill, Plaistow, & Newton Railway															rail & trolley	electric inter-urban trolley		1901			Friend	
Currier, L. F.					7										carriages	carriage trimmer	None	ca. 1885			Friend St. Ct.	
Patten, Rbt. A. & Blaisdell	X														carriages	light carriages	hand	ca. 1870	1878	19	Perkins	
Gale & Co., Dudley E.		404	37												carriages		hand	1878	ca. 1883	19	Perkins	
Parry, Felix D.				X		8	26		9*									ca. 1883	ca. 1892	19	Perkins	
Folger, Natl. H. & Lewis, Benj. F.			38												carr. & sleighs		hand	ca. 1878	1882	21	Perkins	
Parry, Felix D.				X		8	26		9*									ca. 1883	ca. 1892	21	Perkins	
Amesbury Forging Co.								X							metal	carriage hardware forging		ca. 1890		21	Perkins	
Rowell, Charles & Samuel	X														carriages		None	1873	1876	12	Pond	
Rowell, Samuel. & Son		404	32	X	8	7	17	X	7	2*					carriages		None	1876	ca. 1894	12	Pond	
Amesbury File Co.						7									files	Peter A. Wilson, formerly with Wm. Day	None	ca. 1888	ca 1890	12	Pond	
Gale, Wm. B.															carriages	blacksmith & wagon maker	None			13	School	
Folger, Natl. H. & Lewis, Benj. F.			38												carr. & sleighs		None	ca. 1878	1881	13	School	
Dennett, M. M. & Thomas Rhines															carriages		None	1881	1884	13	School	
Lewis, Benj. F.					7										carriages		None	ca. 1884	ca. 1887	13	School	
Atwood Bros. Mfg. Co.						7									lighting	carriage & auto lamps		1887	1890	13	School	
Rand, W. H. & Co.								X	8	6*	5*	3*			carriages		None	ca. 1892	ca. 1903	13	School	
Francis, John & Smith, Wm. B.	X		X	4	4	39			7*						carriages	bodies & gear	35 HP	ca. 1872	1893	15	Thompson	
Kendall, Fred F.															carriages	carriage bodies	35 HP	1887	1888	15	Thompson	
Buchanan & Burlingame, C. A.		404	34												carriages		None	1871	1882	13R	Whitehall	
Ellis, W. G.					4										carriages		None	ca. 1883	ca. 1887	13R	Whitehall	
Currier Carriage Co.						9									carriages		None	1889	1890	13R	Whitehall	
Rand (W. H.) & Bryant, Geo. W.															carriages		None	1889	1891	13R	Whitehall	
Rand W. H.															carriages		None	1891		13R	Whitehall	
Bryant, George W.									12						carriages		None	1894		13R	Whitehall	
Locke, R. H.													21		ice	ice harvester					Whitehall	

Market, Cedar, & Powow St. Area

- Textiles
- Carriage/Auto
- Other

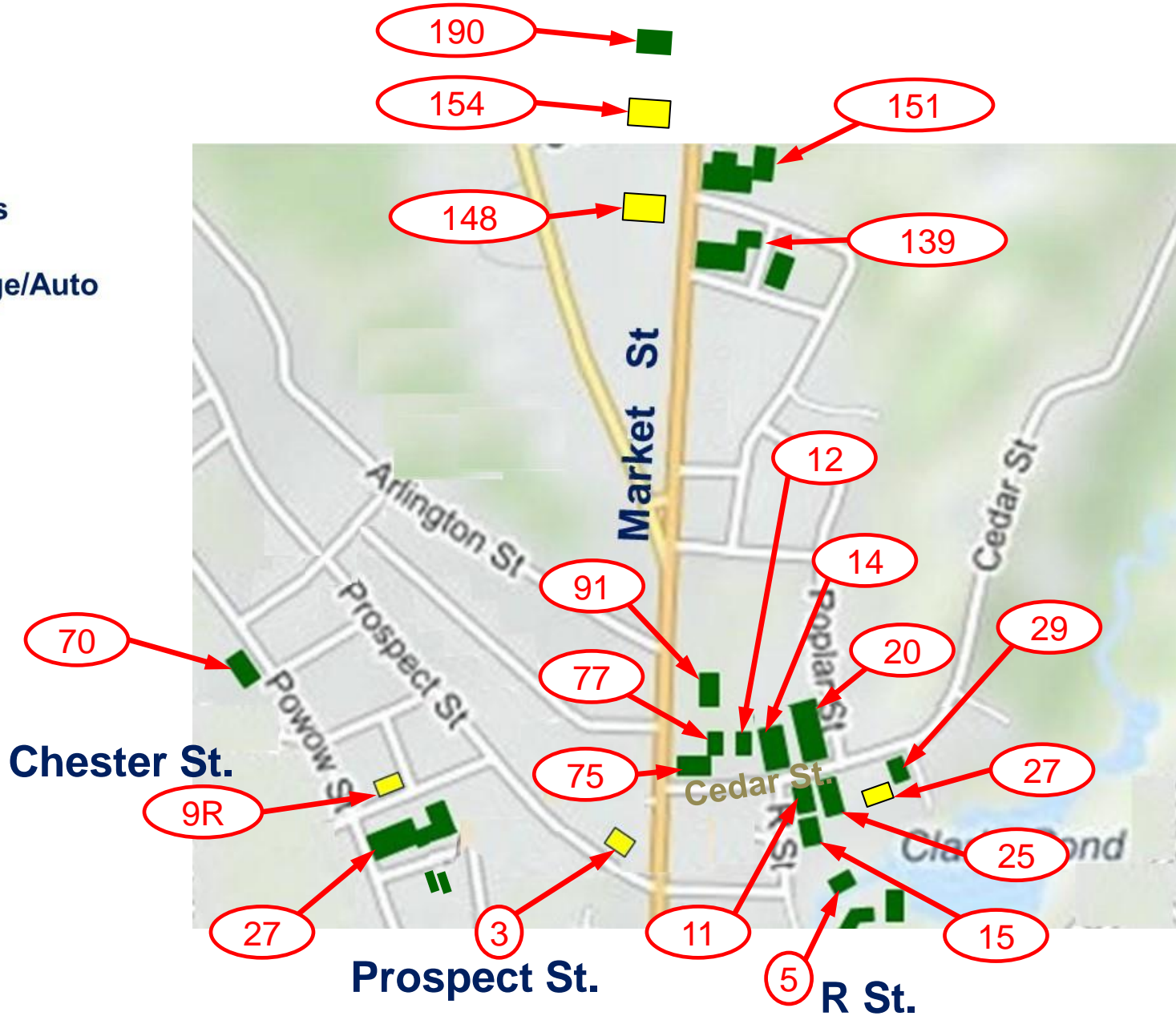

Market, Cedar, & Powow St. Area

Company	* buildings exist, but are burned ruins, vacant, storage, or otherwise repurposed													Category	Business	Power	Year Estab.	Year Ended	Street Number	Street	
	1872 City Map	1880 Merrill	1880 Aerial Map	1884 City Map	1885 Sanborn	1889 Sanborn	1890 Aerial Map	1891 Directory	1894 Sanborn	1904 Sanborn	1909 Sanborn	1914 Arrial Map	1918 Sanborn								1930 Sanborn
Cadieu, Charles & Clark.															woodworking	domestic doors, windows & frames	S. Eng.	1871	1874	11	Cedar
Briggs (R. F.) Carriage Co.		404	25	X	2	2	2	X	2						carriages	wheels, bodies, & gears	60 HP	1874	1923	11	Cedar
Cameron & Hinds															carriages	carriage bodies & gears	60 HP	1899	1902	11	Cedar
Leitch, James N. & Co.										4	11	X			auto	auto bodies	60 HP	1902	1915	11	Cedar
Unit Body Co.													9		auto	commercial & truck bodies		1915	1924	11	Cedar
Amesbury Manufacturing Co.													9		auto	"Dodgem" cars	elec.	1924	1930	11	Cedar
Briggs (R. F.) Carriage Co.				X	2		2								carriages			1883	1888	12	Cedar
Ellison, Geo. W.						2	28	X							carriages		None	ca. 1888		12	Cedar
Briggs (R. F.) Carriage Co.				X	2	2	2	X	2	4	11	X	9		carriages	repository, top making	elec. 1909	1883	1923	14	Cedar
Anderson, A.J. Inc.													9	9	shoes	shoe manufacture	elec.	ca. 1915		14	Cedar
Leitch, James N. & Co.												11	X		auto	power from #11	S. Eng.	ca. 1907	1915	15	Cedar
Unit Body Co.													9		auto	commercial & truck bodies		1915	1923	15	Cedar
Witham, C. C. Body Co.													9*		auto	auto bodies & "Dodgem" cars		1919	1930	15	Cedar
Briggs (R. F.) Car Co.							3	X	2			X			auto	electric trolleys, auto bodies	None	1889	1904	20	Cedar
Merrill, F.S.										4	11	X	9		carr. wheels	carriage wheels	60 HP	1903	1919	20	Cedar
Bryant Body Co.															auto	bodies for Jordan auto	elec.	1919	1926	20	Cedar
Biddle, Smart & Co.													9		auto	auto bodies	elec.	1926	1930	20	Cedar
Briggs (R. F.) Carriage Co.				X	2	2	2	X	2	4					carriages		shaft	1883	1923	25	Cedar
Briggs (R. F.) Carriage Co.											11	X	9		auto	auto bodies	elec.	ca. 1905		25	Cedar
Merrimac Hat Co.													9		hats			1930	1971	25	Cedar
Shattler, Esau													9	9	woodworking	woodsawing - later coal & coke storage		ca. 1915		27	Cedar
Sargent, Wm. F.	X		X												carriages		hand	ca. 1860	1875	29	Cedar
Amesbury Top Co.															auto	automobile tops & windshields		1905	1915		Cedar
Walker, Hiram Shoe Factory			75	X	3										shoes		None	ca. 1875	1887	9	Chester
Bartlett, David L.															carr. hardware	carriage hardware & findings				2	Market
Patten, Charles B.															carriages	carriage blacksmithing	hand	1836	1859	75	Market
Patten, Charles W.	X		28	X											carriages	light carriages	hand	1858	1884	75	Market
Folger, David J.															carriages	carriage maker	hand	ca. 1869	1880	75	Market
Dennett, Charles N. & Patton, C. W.															carriages		hand	1870	1874	75	Market
Wells, Harlan P.					2		ref. 1886	Industries of Mass							carriages	light carriages, pat. jump seats	1hp kero	1883	1886	77	Market
Cheswell, Joshua & Boardman, Amc	X														carriages		None	1867	1874	91	Market
Boardman, Amos P.	X	404	29	X	2	2	X								carr. & sleighs	large shop, 7 bldgs	None	1874	1890	91	Market
Boardman, Frank C.								X	2	4*					carriages		None	1890	ca. 1898	91	Market
Parry, Felix D.															carriages			1859	1862	139	Market
Felch, E. S. & Co.	X	404	30	X	1	1	11		11	14					carriages	no power, 1904	25 HP	1862	1903	139	Market
Agricultural Hall & Fairgrounds										11	14	17		13	fairgrounds		ca.	1890		148	Market
Miller Brothers							21	X	11	14*	17*				carriages	bodies, carriages in the white	None	1888	1895	151	Market
water pumping station		1884					X						17	13	water		S. Eng.	ca. 1884		154	Market
Davis, John L.							32		(marked 62 in table)						carriages	bodies	None	ca. 1890		190	Market
Sargent, Elmer															carriages	carriage findings & hardware	None	ca. 1860			Market
Batchelder, Geo. E., & Cowan, John	X														carriages	light carriages	None	1868	1874	27	Powow
Rand, W. H. & Co.															carriages		None	1868	1870	27	Powow
Dennett, Charles N. & Co.															carriages		None	1874	1878	27	Powow
Osgood, Geo. W.		404	31	X	3	9	24	X	3						carr. & sleighs		None	1877	ca. 1904	27	Powow
Cowan, John															carriages	bodies	ca.	1874	1880	65	Powow
Managhan, M								X							carr. & sleighs	bodies & dealer	ca.	1890		70	Powow
Gandy, Charles															carriages	cushion stitcher					Powow
Brout & Co.															carriages		ca.	1874	ca. 1876		Powow
Wadleigh, E. B.					2	2			2		10				harnesses	harness maker	ca.	1880	ca. 1895	3	Prospect
Tuxbury Bros.						2									carriages	bodies	None	ca. 1888		5	R St.

1904 Oak St. Complex - Sanborn #11

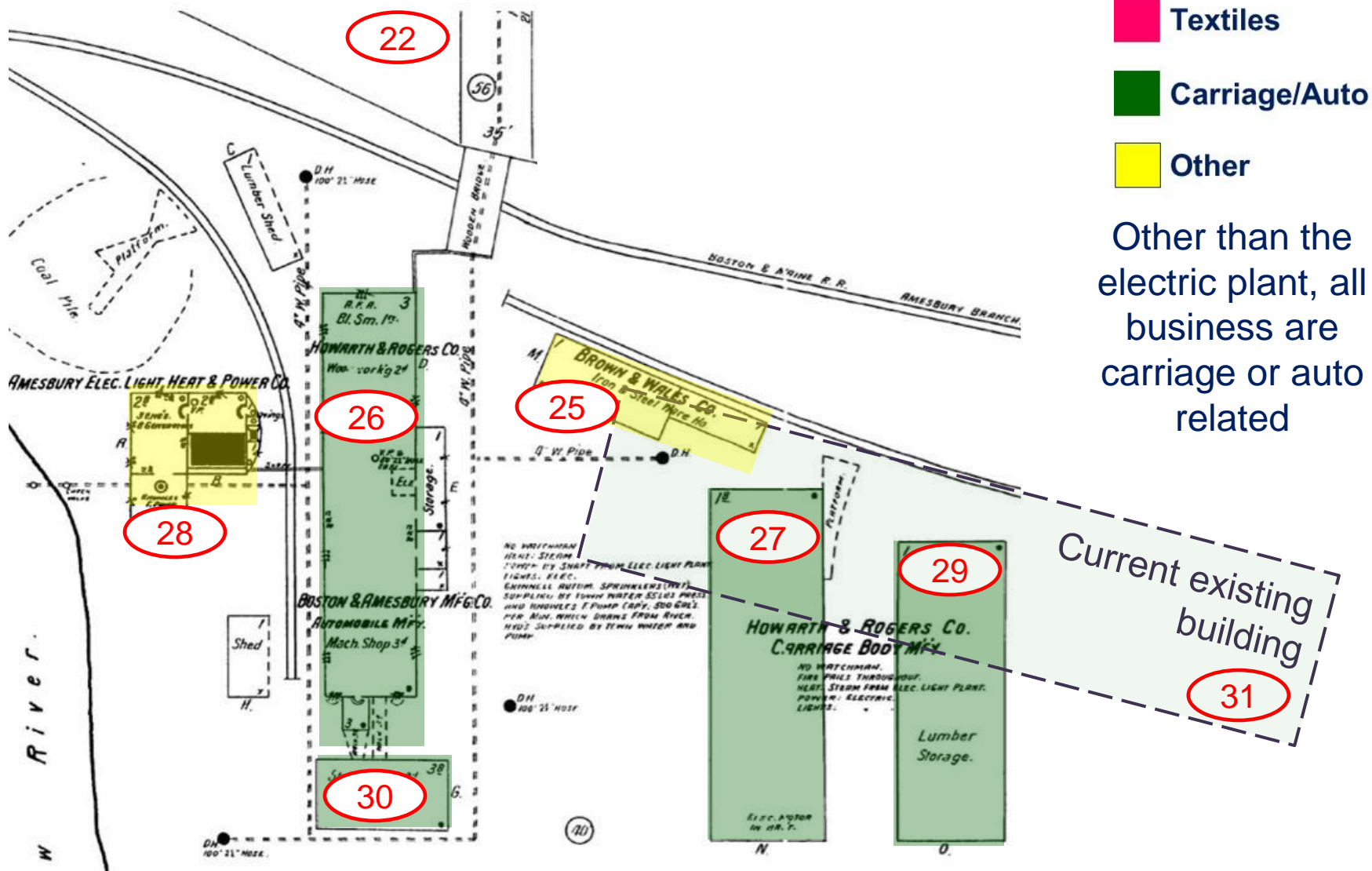

Textiles

Carriage/Auto

Other

Other than the electric plant, all business are carriage or auto related

Oak St. Complex

* buildings exist, but are burned ruins, vacant, storage, or otherwise repurposed

Company	1872 City Map	1880 Merrill	1880 Aerial Map	1884 City Map	1885 Sanborn	1889 Sanborn	1890 Aerial Map	1891 Directory	1894 Sanborn	1904 Sanborn	1909 Sanborn	1914 Aerial Map	1918 Sanborn	1930 Sanborn	Category	Business	Power	Year Estab.	Year Ended	Street Number	Street
Brown McClure & Co.					9	35	X	11*							metal	iron & steel	None	1888	1895	25	Oak
Brown & Wales									15						metal	iron & steel	None	ca. 1900		25	Oak
Howarth & Rogers Co.										15	X				auto	auto bodies	None	ca. 1907		25	Oak
Amesbury Electric Light & Patent Flooring Co.					9										flooring	patent flooring & building material	elec.	ca. 1888	ca. 1893	26	Oak
Spofford, Jason & Smart, Joseph						36	X	11							carr. & sleighs	bodies & gear	elec.	1889	1894	26	Oak
Wells, Harlen P. & Spofford, Jason					9										carriages	wood planing, bodies & gear	elec.	1889	1889	26	Oak
England, G. W. Machine Shop							X	11							machine shop	wood & iron working	elec.	ca. 1890		26	Oak
Leitch, James N. & Co.															carr. & sleighs	bodies & gear	elec.	1894	1899	26	Oak
Moody & True								11							carriages	saw planing & turning	elec.	ca. 1894		26	Oak
Leitch, James N. & Co.															auto	auto bodies	shaft	1900	1915	26	Oak
Boston & Amesbury Mfg. Co.															auto	motor cars, bodies by Shiels	shaft	1902	ca. 1905	26	Oak
Climax Ignition Co.															auto	spark plugs,brass castings	shaft	1904	1905	26	Oak
Howarth & Rogers Co.								15	15	X					auto	auto bodies	shaft	1904	1913	26	Oak
Amesbury Optical Co.									15						Optics		elec.	ca. 1907		26	Oak
Hassett & Rogers Co.															auto	auto bodies	elec.	1913	1915	26	Oak
Walker Wells Co. Inc.											14	21			auto	auto bodies stamped panels & parts	elec.	ca. 1915	1918	26	Oak
Ellis, W. G. Car Co.					9	5		11*							auto	electric street cars	elec.	1888	1893	27	Oak
Howarth & Rogers Co.								15							auto	prototype for Ultra Motor Car, Boston	elec.	1904	1913	27	Oak
Amesbury Electric Light & Patent Flooring Co.					9	X									electric power	incorporated 1886	elec.	1886	1893	28	Oak
Amesbury Electric Light Heat & Power Co.								11							electric power	name change only	elec.	1893	1906	28	Oak
Amesbury Electric Light Co.									15	15	X	14*	21*		electric power	new enlarged power plant, com.&dom.	elec.	1906	ca. 1930	28	Oak
Ellis, W. G. Car Co.								11*							auto	storage electric street cars	None	1888	1893	29	Oak
Howarth & Rogers Co.								15							auto	storage auto bodies	None	1904	ca. 1907	29	Oak
The Atlantic Co.										15	X				boats	storage boats, dories, motors	None	ca. 1907	ca. 1914	29	Oak
Walker Wells Co. Inc.												14			auto	storage auto bodies	None	ca. 1915	1918	29	Oak
Moody & Merrill						41		11	15						carriages	saw planing & turning	None	ca. 1890		30	Oak
Graves & Congdon Co.									15						auto	folding auxiliary auto seats	elec.	ca. 1908	1911	30	Oak
Hodge & Graves Co.											X				auto	auxiliary seats (7 pasaenger cars)	elec.	1911	1926	30	Oak
Walker Body Co.												14	21		auto	auto bodies stamped panels & parts	elec.	ca. 1915	1918	30	Oak
Walker Body Co.												14	21		auto	bodies for Franklin & Studebaker	elec.	1918	1931	31	Oak

Salisbury Point – 1872

G.W. Osgood
carriages

Edwin Morrill
carriages

G. Morrill
planning mill

David True
carriage jacks

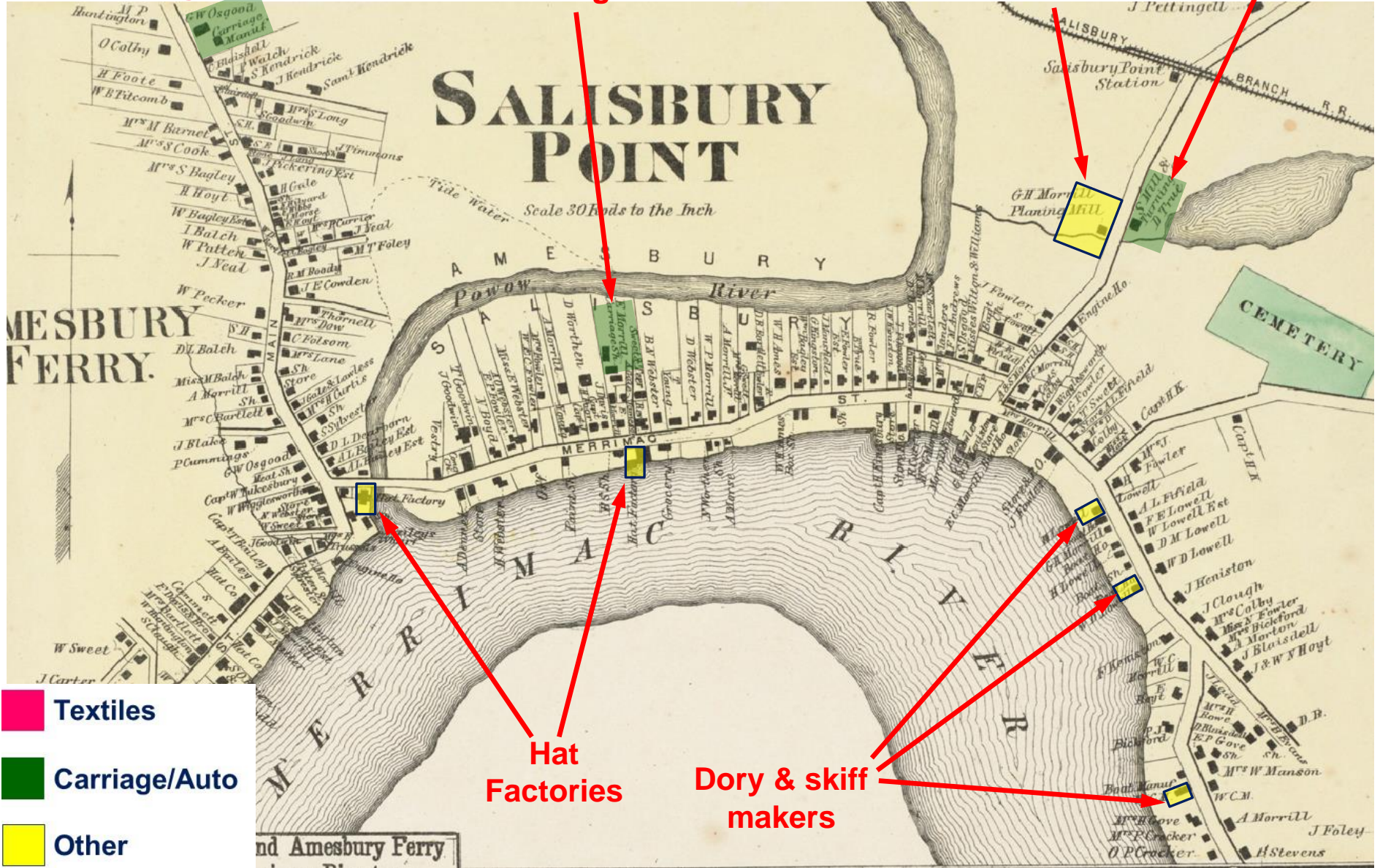

Rocky Hill Rd. at Current Rt. 110 – ca. 1884

- Textiles
- Carriage/Auto
- Other

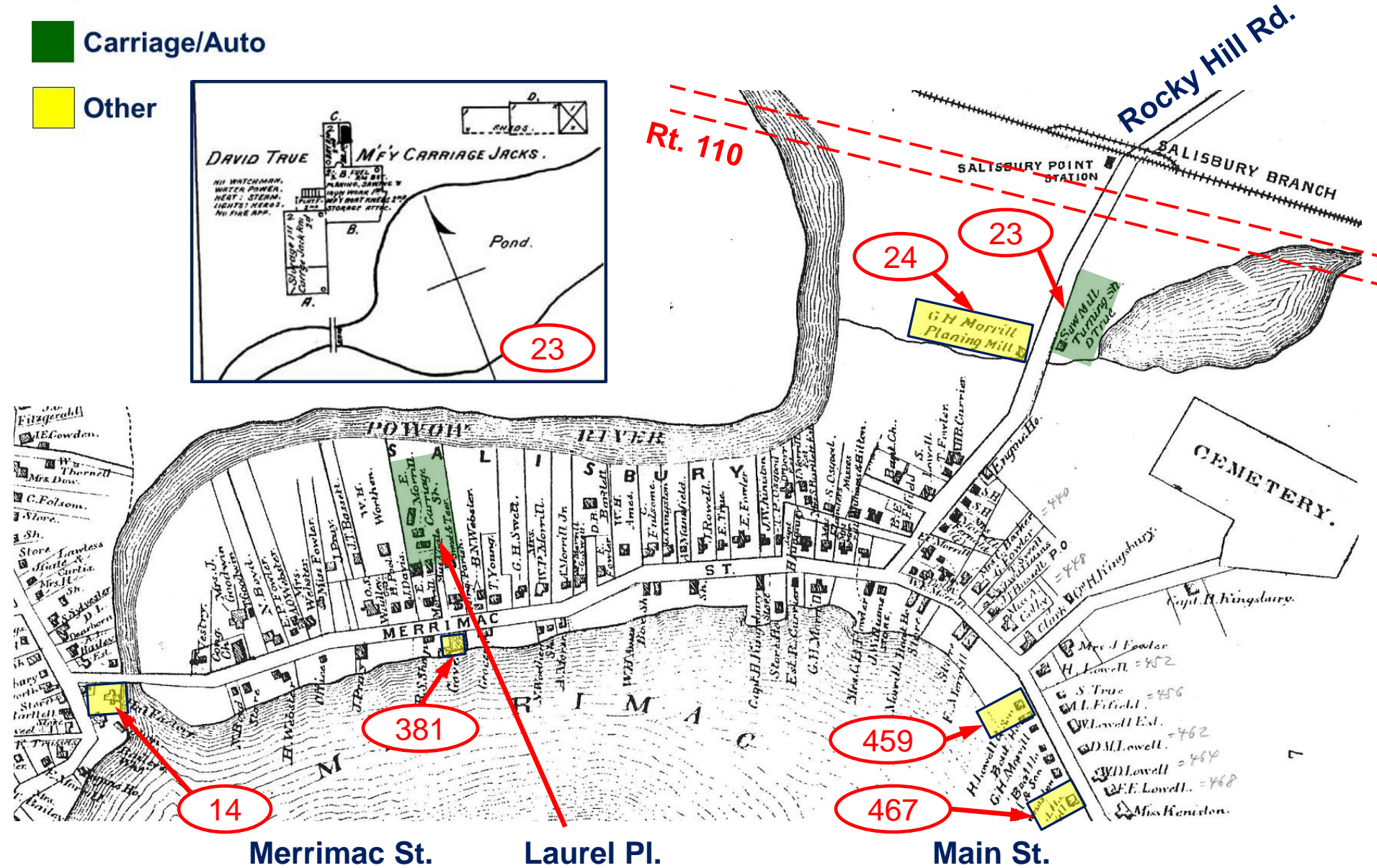
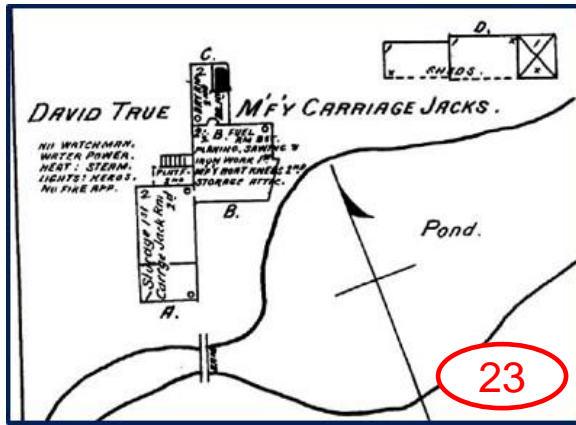

Main St. at Point Shore – 1909

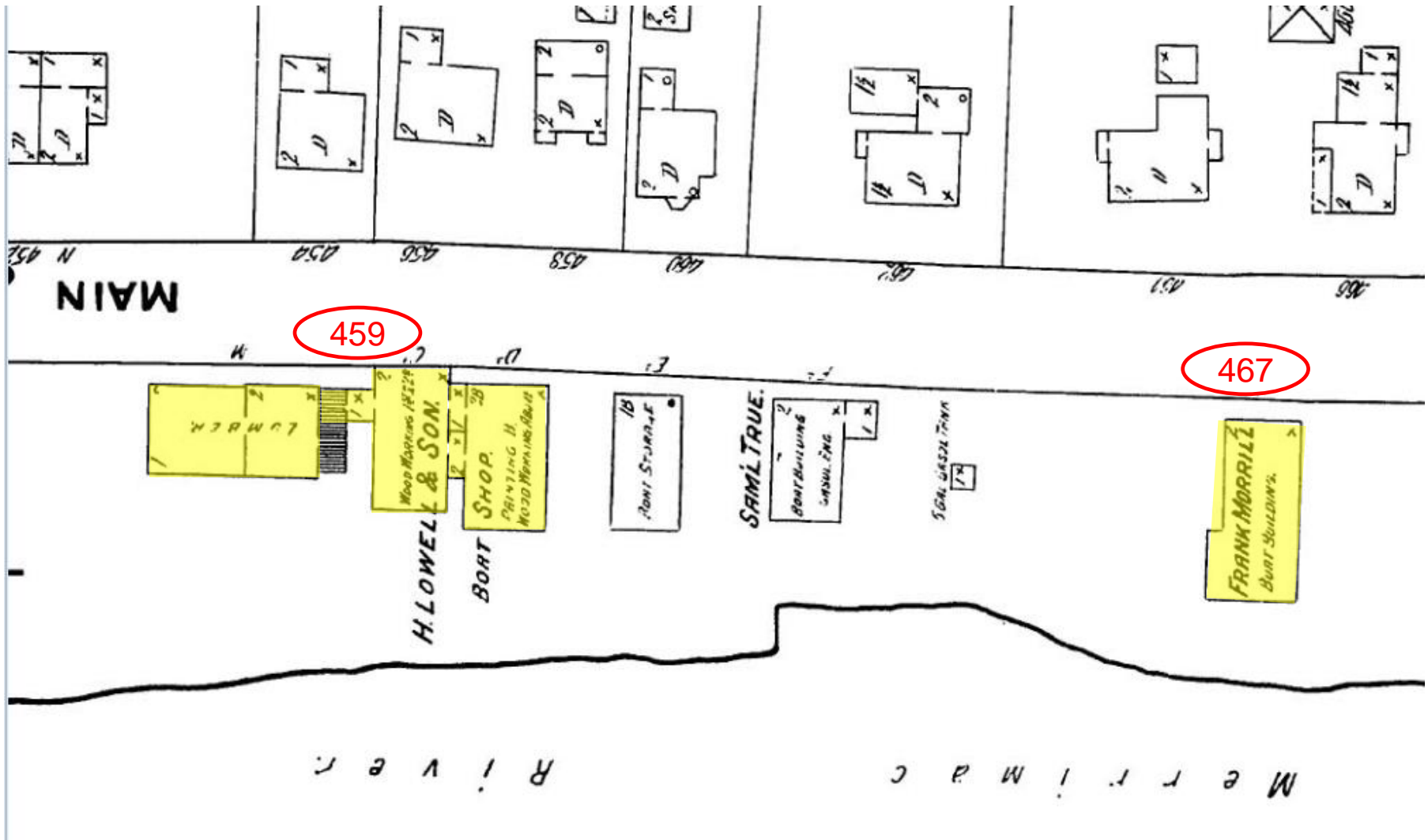

Misc. – Merrimac St., Clinton St., &c.

Merrimac St.

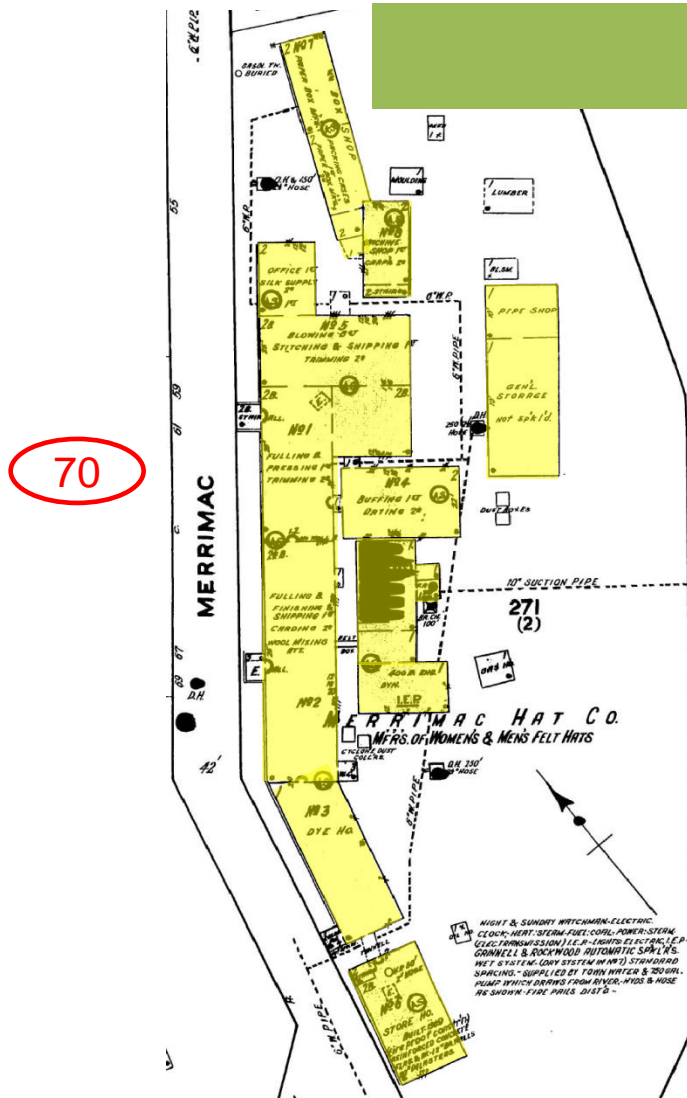

Clinton St.

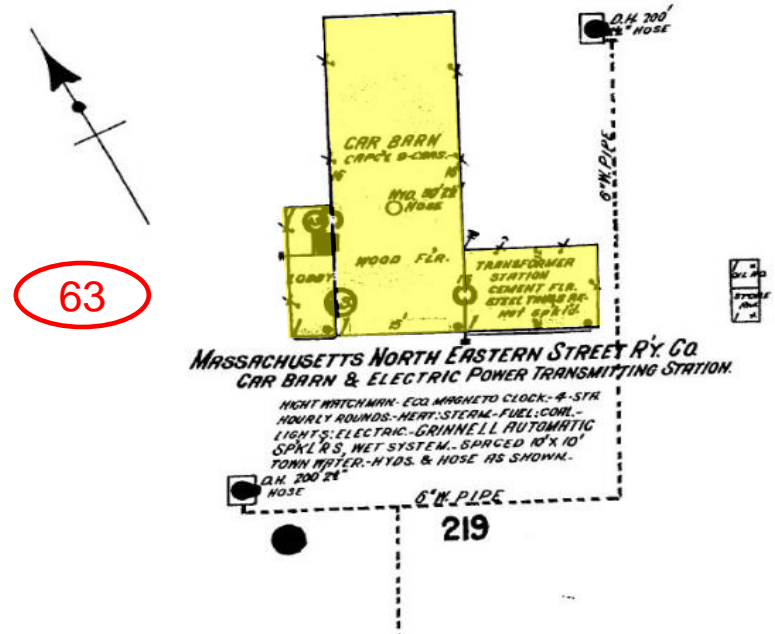

- Textiles
- Carriage/Auto
- Other

Rocky Hill Rd., Point Shore, Merrimac, &c.

* buildings exist, but are burned ruins,
vacant, storage, or otherwise repurposed

Company	1872 City Map	1880 Merrill	1880 Aerial Map	1884 City Map	1885 Sanborn	1889 Sanborn	1890 Aerial Map	1891 Directory	1894 Sanborn	1904 Sanborn	1909 Sanborn	1914 Arrial Map	1918 Sanborn	1930 Sanborn	Category	Business	Power	Year Estab.	Year Ended	Street Number	Street
Morrill, Edwin & Son															carriages			1870	ca. 1890		Laurel Pl.
Parry, August N. & Co.															carriages	during rebuild after fire, Edwin Morrill shop		1888	1889		Laurel Pl.
Name unknown															hats	4 story factory	None	1863	1872	381	Main
Lowell, H. & Son										8	X	14	20		boats	dories	None	1793		459	Main
Morrill, Frank E. Boat Co.										8	X	14	20		boats	dories, skiffs, power launches	None	ca. 1907		467	Main
Horton Hat Co.		X													hats	wool felt hats, at the Ferry		ca. 1830	1866		Main
True, Samuel										8					boats	boat building		ca. 1905			Main
Merrimac Hat Co.	1872 & 1884		Point Shroe maps, Merrimac Hat Quarterly, Jan, 1939												hats	wool felt hats, at the Ferry		1856	1878	14	Merrimac
W. N. Ames & Co.										13	15		18		misc.	coal yards		ca. 1900		14	Merrimac
Shell Eastern Petroleum Products													18		misc.	bulk transfer statioin		ca. 1920		14	Merrimac
Horton Hat Co.															hats	wool felt hats, at the Ferry		ca. 1858	1862	60	Merrimac
True, David	Beers maps 1872, 1884						X	12	14						carriages	carriage jacks & ships knees	water	ca. 1870	ca. 1905	23	Rocky Hill
Fowler, Geroge										4					carriages	carriage jacks & ships knees	30 HP	ca. 1905	ca. 1910	23	Rocky Hill
Fowler, Geroge										4					auto	auto bodies		ca. 1905	ca. 1910	23	Rocky Hill
Morrill, G. H.															woodworking	planing mill - water powered		ca. 1870	1885	24	Rocky Hill
Cameron, Mitchel J.															carriages	baby buggies, brother of C. D. Camero	water	1886	1889	24	Rocky Hill

Misc. – Merrimac St., Clinton St., &c.

Company	1872 City Map	1880 Merrill	1880 Aerial Map	1884 City Map	1885 Sanborn	1889 Sanborn	1890 Aerial Map	1891 Directory	1894 Sanborn	1904 Sanborn	1909 Sanborn	1914 Arrial Map	1918 Sanborn	1930 Sanborn	Category	Business	Power	Year Estab.	Year Ended	Street Number	Street
Hollander, Lambert															carriages		hand	1885	1887		Albion
Exeter, Hampton & Amesbury RR											16				rail & trolley	electric inter-urban trolley		1899	1921	63	Clinton
Mass. North Eastern Street R'wy.												18	21		rail & trolley	electric inter-urban trolley		1921		63	Clinton
Merrimac Hat Co.								12	13	16	X	18	18		hats	wool felt hats	275 HP	1878	1955	70	Merrimac
Bailey Company Inc. (The)															auto	felt lined window chnnels & mouldings		1955		70	Merrimac
Hoyt, Frank M.											17				peanut butter		elec.	1902	1918	2	Greenwood
Huntington, J. R.															carriages			1867	1869		Lincoln Ct.
Ogden, Alonzo W.															carriages	bodies					Maple
Bird, Martin															carriages	light carriages Concord waggons		1889	ca. 1892		Maple
Allen, Charles L. & James W.						51									carr. hardware	carriage hardware & findings	None	ca. 1890		7	Market Sqr.
waer works													21		water	at Rng's Corner					Newton
Toggarson, Harold															auto	folding trailers		1922	ca. 1955	20	Pearl